

LOT 3  
1.73 Ac. ±  
121 PROGRESS POINT COURT

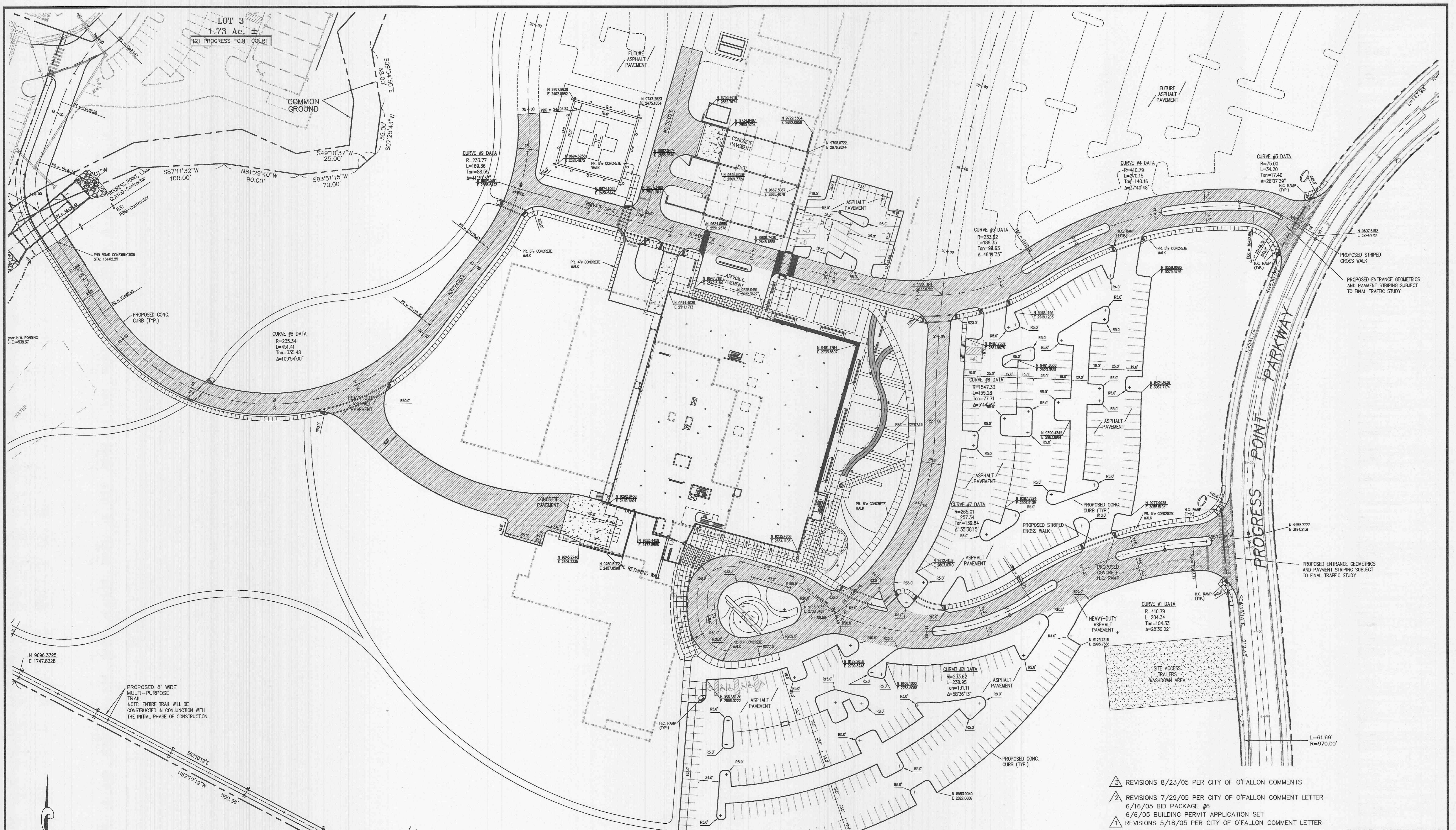

PROF. H.M. PONDING  
S-EL-538.37

PROPOSED STRIPED  
CROSS WALK  
PROPOSED ENTRANCE GEOMETRICS  
AND PAVEMENT STRIPING SUBJECT  
TO FINAL TRAFFIC STUDY

PROPOSED ENTRANCE GEOMETRICS  
AND PAVEMENT STRIPING SUBJECT  
TO FINAL TRAFFIC STUDY

PROPOSED 6' WIDE  
MULTI-PURPOSE  
TRAIL  
NOTE: ENTIRE TRAIL WILL BE  
CONSTRUCTED IN CONJUNCTION WITH  
THE INITIAL PHASE OF CONSTRUCTION.

- △ REVISIONS 8/23/05 PER CITY OF O'FALLON COMMENTS
- △ REVISIONS 7/29/05 PER CITY OF O'FALLON COMMENT LETTER  
6/16/05 BID PACKAGE #6  
6/6/05 BUILDING PERMIT APPLICATION SET
- △ REVISIONS 5/18/05 PER CITY OF O'FALLON COMMENT LETTER

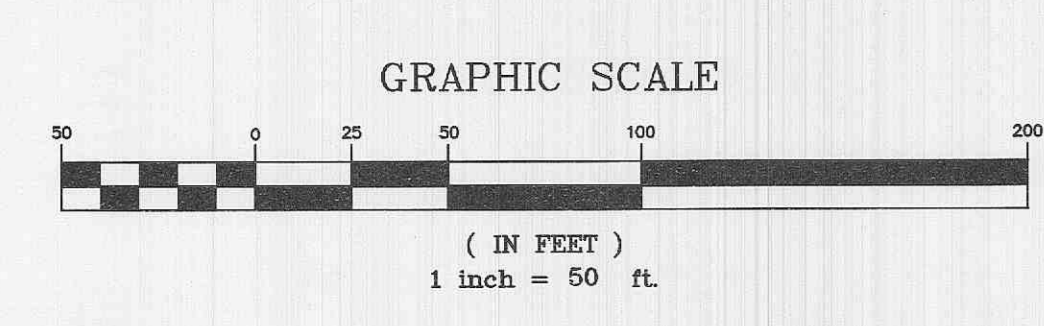

CURVE #15 DATA  
R=32.00  
L=5.37  
Tan=2.69  
Δ=9°37'04"

CURVE #16 DATA  
R=32.00  
L=5.37  
Tan=2.69  
Δ=9°37'04"

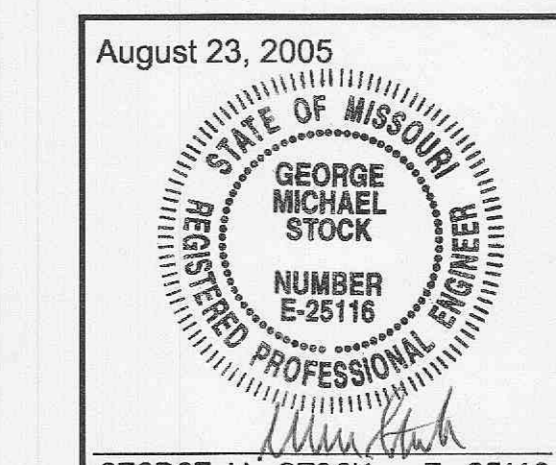
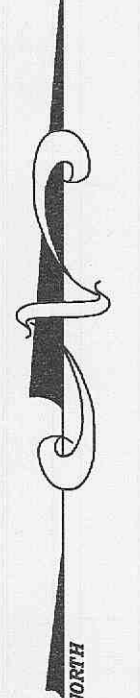

PROGRESS WEST  
SITE GEOMETRIC PLAN

<b>STOCK &amp; ASSOCIATES</b>		257 Chesterfield Business Parkway St. Louis, MO 63005 PH. (636) 530-9100 FAX (636) 530-9130 e-mail: general@stockassoc.com Web: www.stockassoc.com	
Consulting Engineers, Inc.			
DATE: 05.09.05	CHECKED BY: G.M.S.	DATE: 05.09.05	JOB NUMBER: 204-3224
DRAWN BY: J.E.F.	SHEET: C13 of 36		