

SITE PLAN

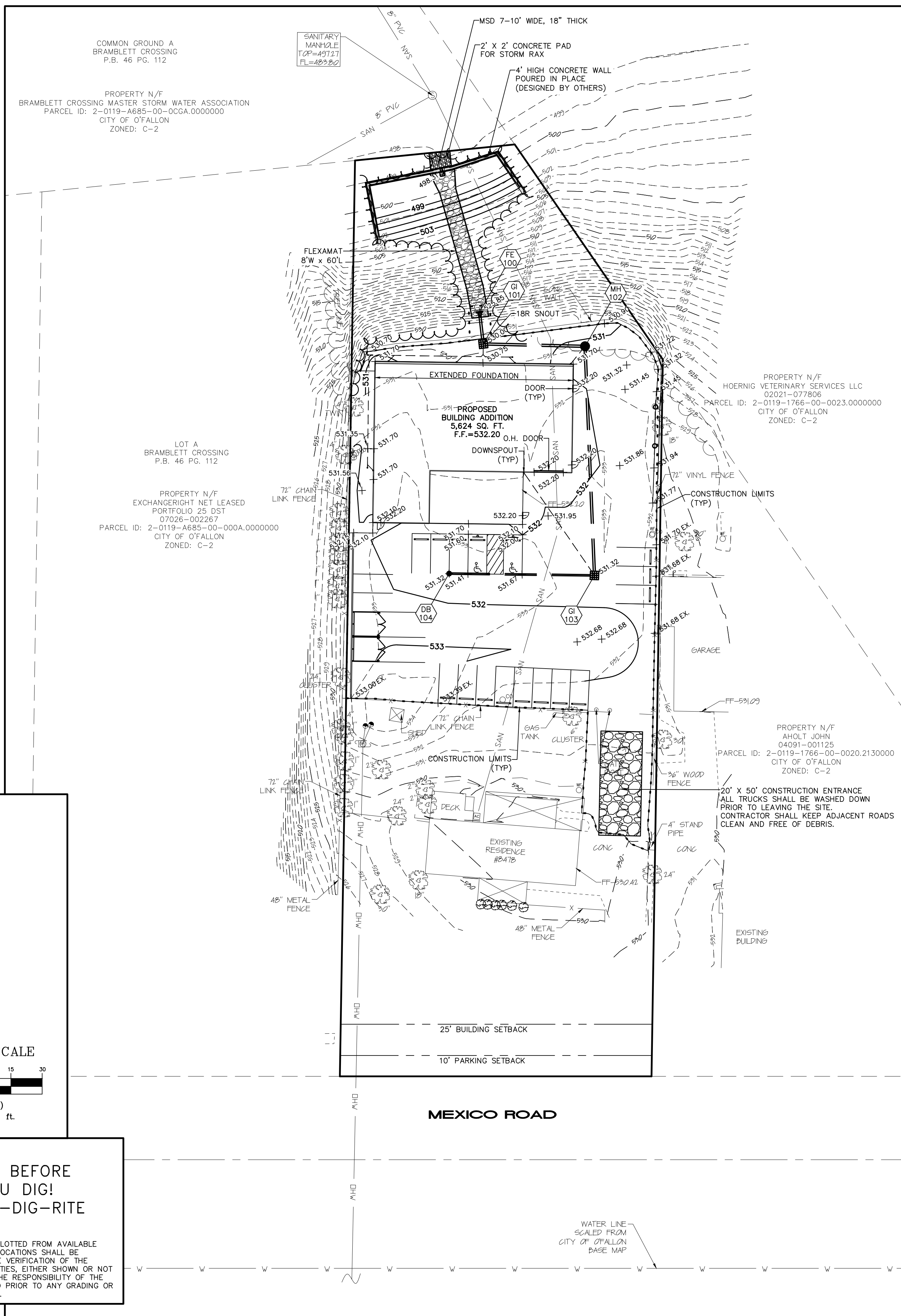

GRADING PLAN

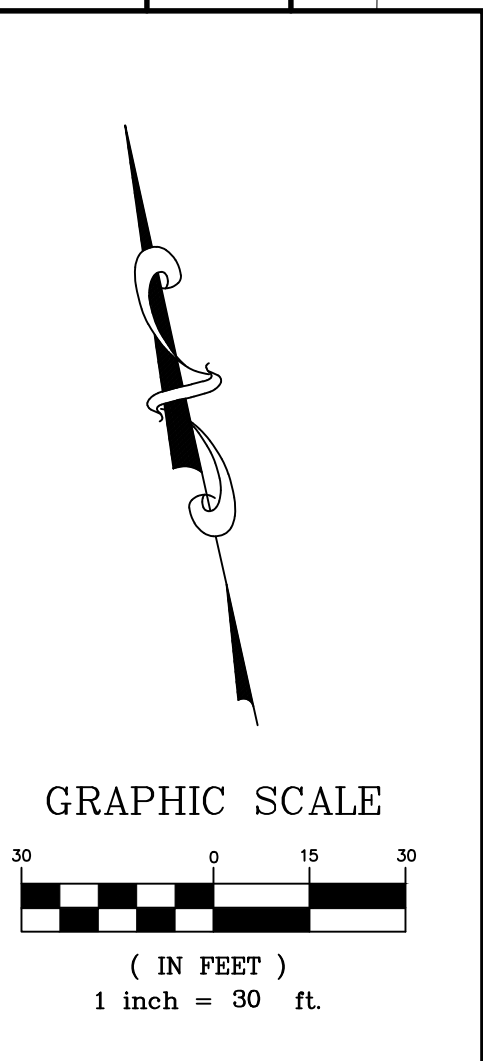

MISSOURI ONE CALL SYSTEM
CALL BEFORE YOU DIG!
1-800-DIG-RITE

UNDERGROUND UTILITIES HAVE BEEN PLOTTED FROM AVAILABLE INFORMATION AND THEREFORE THEIR LOCATIONS SHALL BE CONSIDERED APPROXIMATE ONLY. THE VERIFICATION OF THE LOCATION OF ALL UNDERGROUND UTILITIES, EITHER SHOWN OR NOT SHOWN ON THESE PLANS SHALL BE THE RESPONSIBILITY OF THE CONTRACTOR, AND SHALL BE LOCATED PRIOR TO ANY GRADING OR CONSTRUCTION OF THE IMPROVEMENTS.

PROJECT TITLE:
CONSTRUCTION PLANS FOR
Progressive Installations
Building Addition
8478 Mexico Road
O'Fallon, MO 63376

ENGINEERING PLANNING SURVEYING
22 Point View Blvd.
St. Charles, MO 63301
636-928-5662
FAX 928-1718

DISCLAIMER OF RESPONSIBILITY
I hereby specify that the documents intended to be authorized by my seal are limited to this sheet, and I hereby disclaim any responsibility for all other drawings, specifications, estimates, reports or other documents or instruments relating to or extended to be used for any part or parts of the architectural or engineering project.

LARRY DAVID WALKER
Professional Engineer
No. 2007020343
Civil Engineer
Copyright 2022
Box Engineering Company, Inc.
Authority No. 000655
All Rights Reserved

REVISIONS

NO.	DATE	DESCRIPTION
09-16-22		CITY COMMENTS
10-18-22		CITY COMMENTS

Developer / Owner:
Raytech, L.L.C.
25 Skye Court
O'Fallon, MO 63368
(314) 565-8053

SITE/GRADING PLAN

P+Z No. 21-010104
Approved: 12-02-21

City No. #