

**OWNER**  
CITY OF OFALLON  
100 NORTH MAIN STREET  
OFALLON, MO 63366  
636.379.5590

**PROJECT TEAM**  
CIVIL ENGINEER  
PREMIER DESIGN GROUP  
100 MIDLAND PARK DRIVE  
WENTZVILLE, MO 63385  
314.925.7444

MAINTENANCE CONSULTANT  
HDR ENGINEERING, INC.  
17725 KATY FREEWAY SUITE 102  
HOUSTON, TX 77094  
816.302.2700

STRUCTURAL ENGINEER  
METTEMAYER ENGINEERING  
2225 W CHESTERFIELD BLVD., SUITE 300  
SPRINGFIELD, MO 65807  
417.890.8002

MEP ENGINEER  
HENDERSON ENGINEERS, INC.  
8345 LENEXA DR., #300  
LENEXA, KS 66214  
913.742.5000

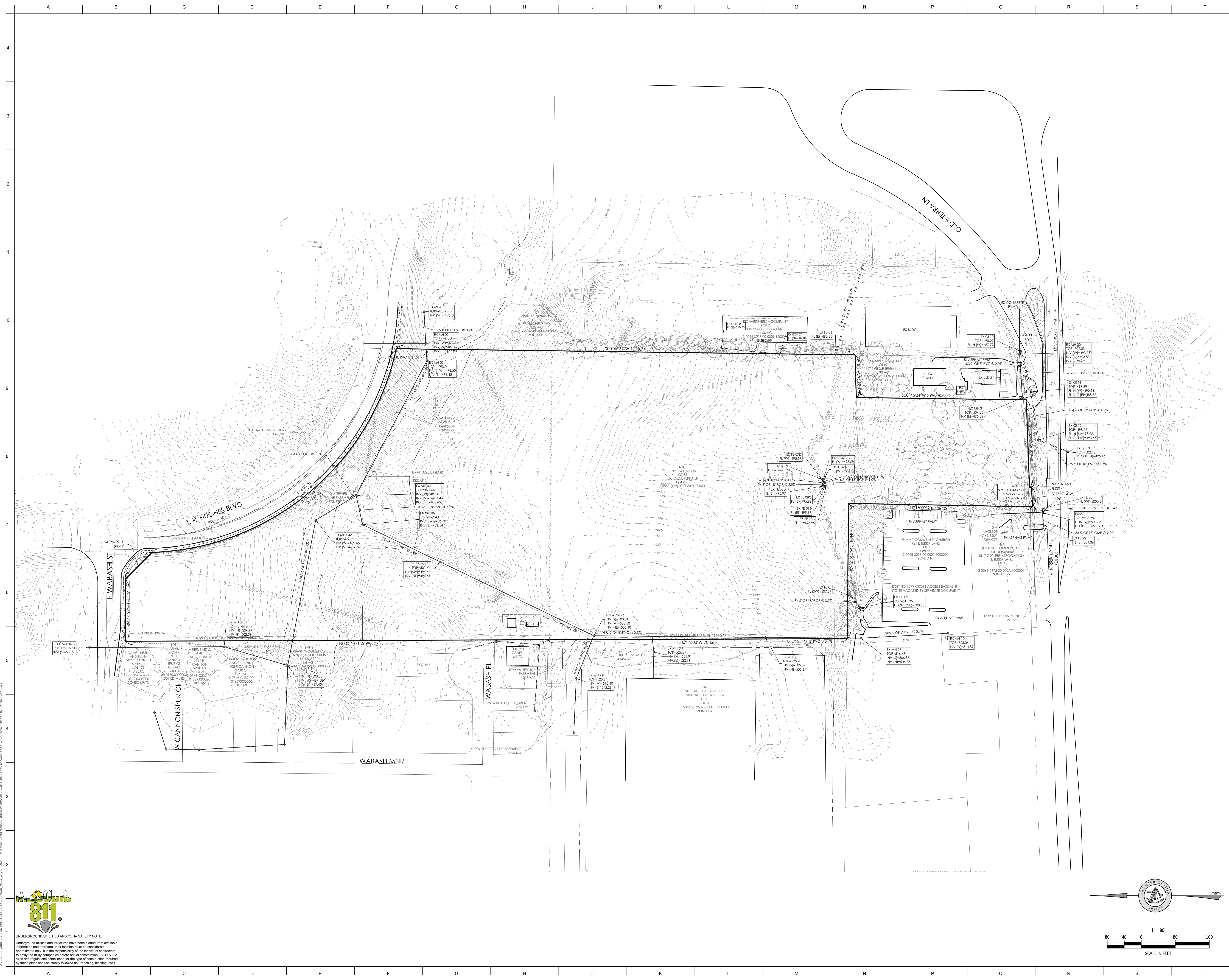

**REVISIONS**

NO.	DESCRIPTION	DATE
1	ADDENDUM #01	10/5/2023

PROJECT NO.: 2207920 DRAWN BY: A. JONES  
DATE: 9-15-2023 REVIEWED BY: M. FOGARTY

**PROFESSIONAL SEAL**



ENGINEER'S AUTHENTICATION  
The responsibility for professional engineering liability on this project is hereby accepted by the seal of the engineer authorized by the state, and the date hereon attached. Responsibility is disclaimed for all other engineering plans prepared in this project and specified requires.  
STEVEN D. HANSON, P.E.  
PROFESSIONAL ENGINEER  
PE 2200007195

**PROJECT TITLE**  
O'FALLON PUBLIC WORKS FACILITY

**PROJECT ADDRESS:**  
1101 OLD E TERRA LANE  
OFALLON, MO 63366

**EXISTING CONDITIONS PLAN**

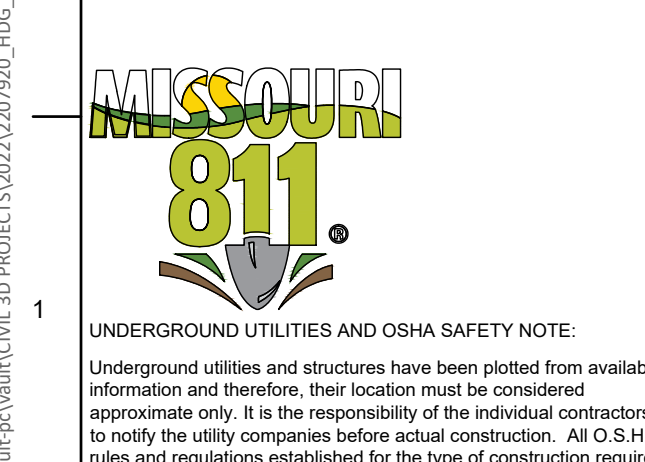
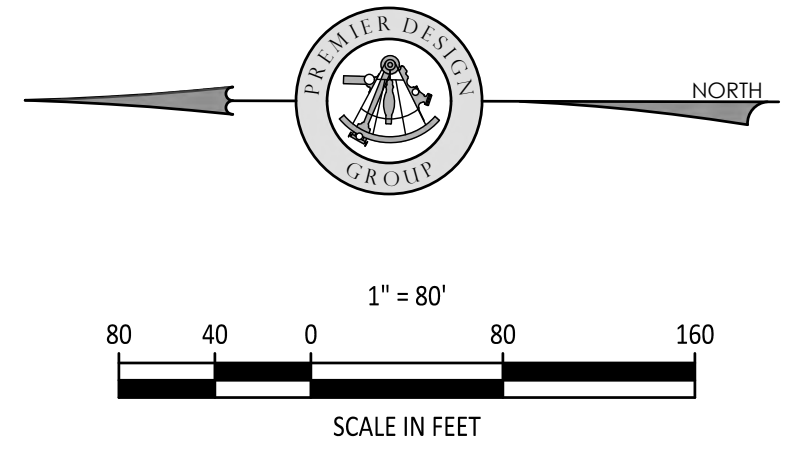

**UNDERGROUND UTILITIES AND OSHA SAFETY NOTE:**  
Underground utilities and structures have been plotted from available information and therefore, their location must be considered approximate only. It is the responsibility of the individual contractors to notify the utility companies before actual construction. All O.S.H.A. rules and regulations established for the type of construction required by these plans shall be strictly followed (ie. trenching, shoring, etc.).

**C-100**