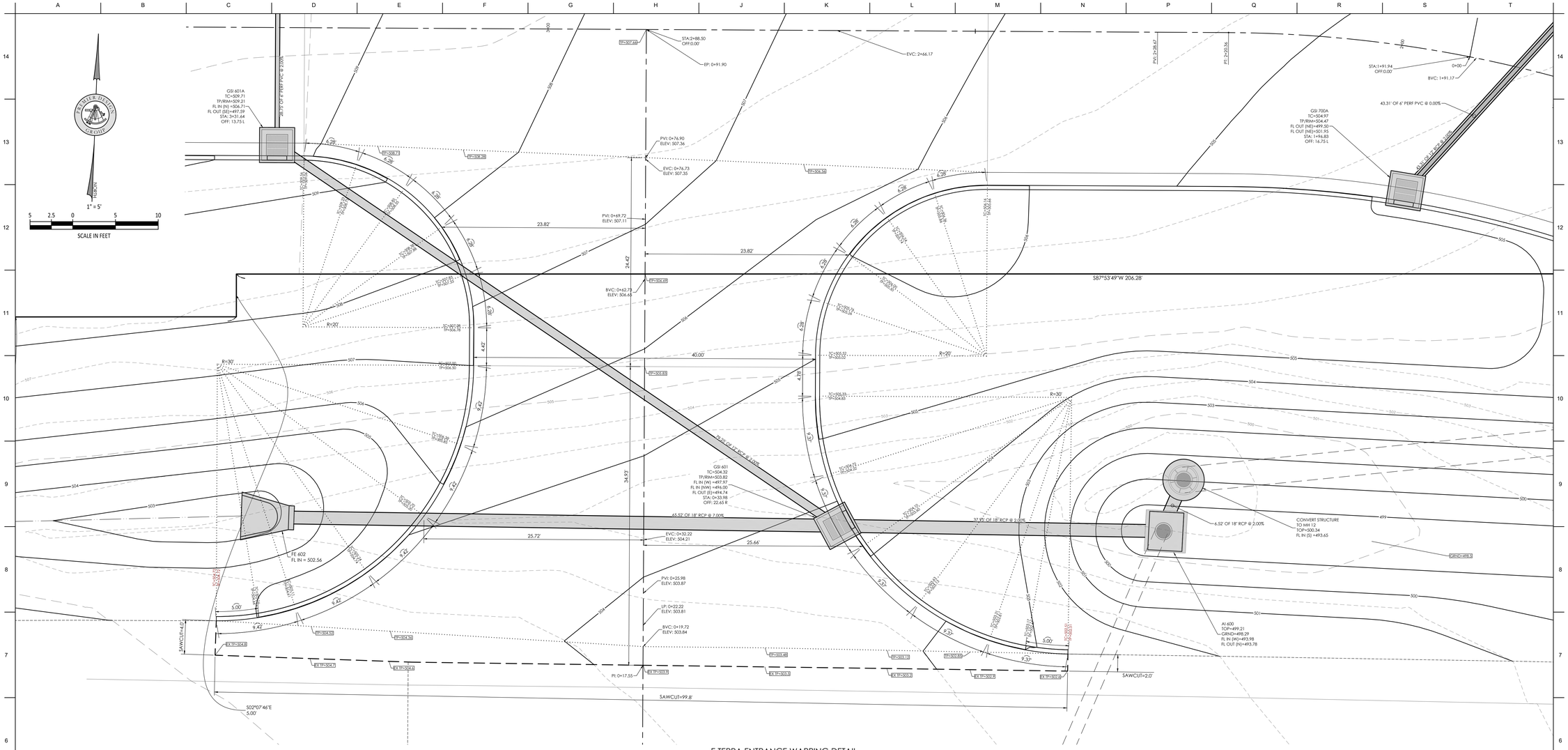


E TERRA ENTRANCE WARPING DETAIL

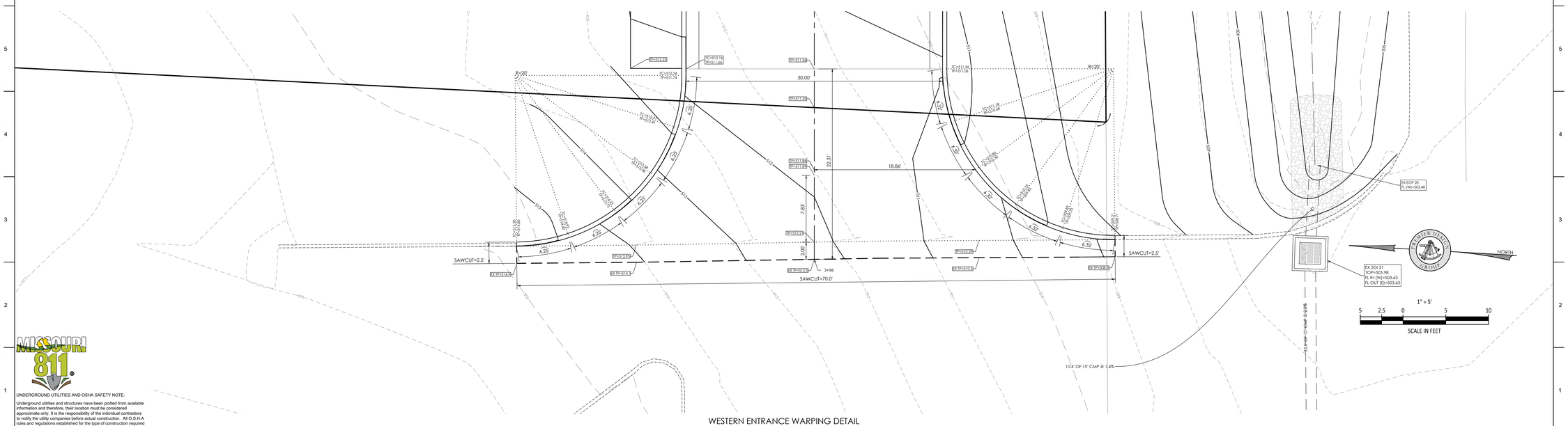


WESTERN ENTRANCE WARPING DETAIL

UNDERGROUND UTILITIES AND OSHA SAFETY NOTE:

Underground utilities and structures have been plotted from available information and therefore, their location must be considered approximate only. It is the responsibility of the individual contractors to notify the utility companies before actual construction. All O.S.H.A rules and regulations established for the type of construction required by these plans shall be strictly followed (ie. trenching, blasting, etc.)

\\Vault-pc\vault\Civil_3D PROJECTS\2012\2207920_HDG_City of Fallon MO Public Works\ENGINEERING\PHASE 1 CONSTRUCTION DOCUMENTS\C-301 ENTRANCE WARPING DETAILS.dwg


hdesigngroup
architecture + design

5039 S National Avenue | Springfield, MO 65810 | 417.887.6595


**OWNER**

CITY OF O'FALLON
100 NORTH MAIN STREET
O'FALLON, MO 63366
636.379.5590

**PROJECT TEAM**

CIVIL ENGINEER
PREMIER DESIGN GROUP
100 MIDLAND PARK DRIVE
WENTZVILLE, MO 63385
314.925.7444

MAINTENANCE CONSULTANT
HDR ENGINEERING, INC.
17725 KATY FREEWAY SUITE 102
HOUSTON, TX 77094
816.360.2700

STRUCTURAL ENGINEER
METTEMEYER ENGINEERING
2225 W CHESTERFIELD BLVD., SUITE 300
SPRINGFIELD, MO 65807
417.890.8002

MEP ENGINEER
HENDERSON ENGINEERS, INC.
8345 LENEXA DR., #300
LENEXA, KS 66214
913.742.5000

**REVISIONS**

| NO. | DESCRIPTION | DATE |
|---|---|---|
| 1 | ADDENDUM #01 | 10/5/2023 |

PROJECT NO.: 2207920 DRAWN BY: A. JONES
DATE: 9-15-2023 REVIEWED BY: M. FOGARTY

**PROFESSIONAL SEAL**

STATE OF MISSOURI
STEVEN D. MARSON
NUMBER
PE2000007195
PROFESSIONAL ENGINEER

ENGINEERS AUTHENTICATION

The responsibility for professional engineering liability on this project is hereby limited to the set of plans authenticated by the seal, signature, and date hereunder attached. Responsibility is disclaimed for all other engineering plans involved in this project and specifically excludes revisions made to plans not authenticated.

STEVEN D. MARSON P.E.
PROFESSIONAL ENGINEER
PE 2000007195

**PROJECT TITLE**

**O'FALLON PUBLIC WORKS FACILITY**

PROJECT ADDRESS:

1101 OLD E TERRA LANE
O'FALLON, MO 63366

**ENTRANCE WARPING DETAILS**

SHEET

C-301

PERMIT SET