

Pulaski Bank
ADAPTIVE REUSE FOR NEW BANK FACILITY
1700 O'FALLON ROAD, O'FALLON, MO. 63366

SITE & PAVING PLAN

REVISIONS	
△	27 JANUARY 2003
△	28 JANUARY 2004 FIELD COORDINATION

DATE
18 OCTOBER 2002
SHEET NO.

C-3

JOB NO. P02010-A
DRAWN
CHECKED

- LEGEND**
- NEW ASPHALT PAVEMENT
 - NEW CONCRETE PAVEMENT
 - EXISTING ASPHALT PAVEMENT (TO BE REPAIRED AND SEALED)

- GENERAL NOTES:**
1. ALL DIMENSIONS READ TO FACE OF CURB OR TO FACE OF BUILDING.
 2. ALL PAVING AND STRIPING PER CITY OF O'FALLON AND ST. CHARLES COUNTY HIGHWAY DEPT. STANDARDS AND SPECIFICATIONS.
 3. CONTRACTOR SHALL COORDINATE THE LOCATION OF THE HANDICAP RAMPS WITH ARCH. BUILDING PLANS.
 4. SEE ARCHITECTURAL PLANS FOR SIDEWALK WIDTH.
 5. CONTRACTOR SHALL COORDINATE THE CONCRETE TRASH ENCLOSURE AREA WITH THE ARCHITECT'S PLANS.
 6. IT SHALL BE THE CONTRACTORS RESPONSIBILITY TO FIELD VERIFY THE EXACT HORIZONTAL AND VERTICAL LOCATIONS AND SIZES OF ALL EXISTING UTILITIES, WHETHER SHOWN OR NOT SHOWN ON THIS PLAN, PRIOR TO THE START OF ANY CONSTRUCTION. TOPOGRAPHICAL INFORMATION SHOWN ON THIS PLAN WERE TAKEN FROM SURVEY INFORMATION AND EXISTING RECORDS AND UTILITY MAPS MADE AVAILABLE TO THE ENGINEER. THEREFORE THE LOCATIONS AND SIZES SHALL BE CONSIDERED APPROXIMATE ONLY. OTHER UTILITIES NOT SHOWN ON THIS DRAWING MAY EXIST ON OR NEAR THE SITE.
 7. ALL PAVEMENT AND CURBING IN CITY RIGHT OF WAY SHALL MATCH THE EXISTING PUBLIC ROAD.

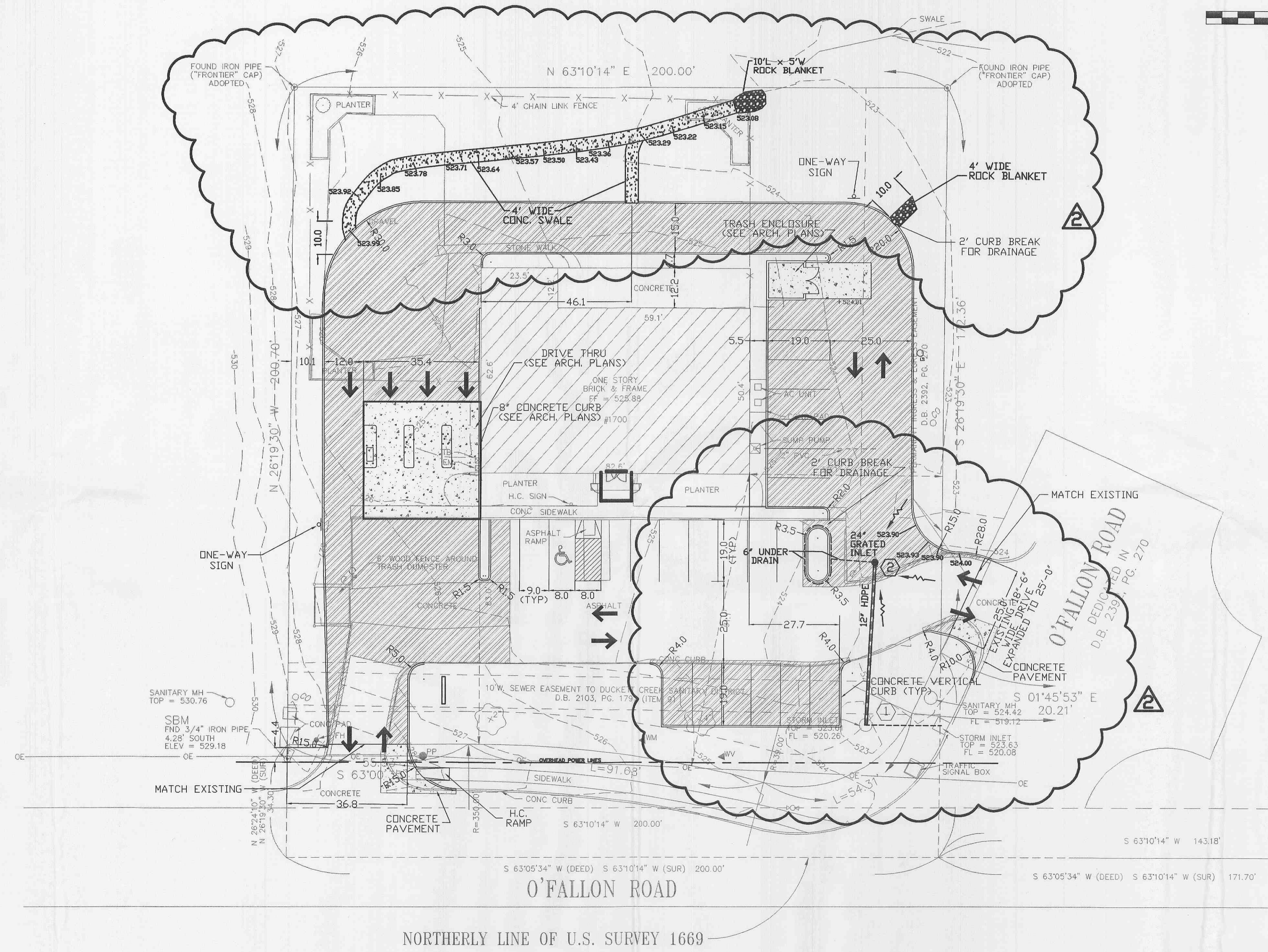
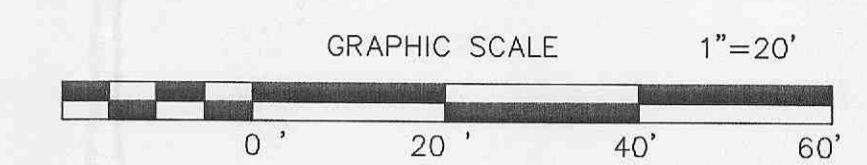
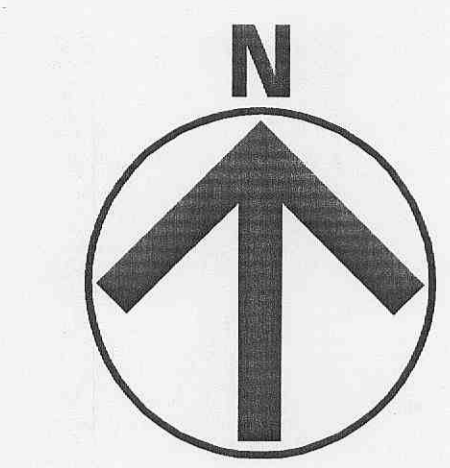

THE PROFESSIONAL, WHOSE SIGNATURE AND PERSONAL SEAL APPEAR HEREON, ASSUMES RESPONSIBILITY ONLY FOR WHAT APPEARS ON THIS PAGE, AND DISCLAIMS (PURSUANT TO SECTION 327.411 RSMo) ANY RESPONSIBILITY FOR ALL OTHER PLANS, SPECIFICATIONS, ESTIMATES, REPORTS, OR OTHER DOCUMENTS OR INSTRUMENTS NOT SEALED BY THE UNDERSIGNED PROFESSIONAL RELATING TO, OR INTENDED TO BE USED FOR ANY PART OR PARTS OF THE PROJECT TO WHICH THIS PAGE REFERS.

ISSUED FOR CONSTRUCTION