

QuikTrip.
 2255 Bluestone Drive
 St. Charles, MO 63303
 (636) 916-5706

GENERAL NOTES

© COPYRIGHT 1986 QUIKTRIP CORPORATION DESIGN PATENTS. QUIKTRIP PLANS ARE THE EXCLUSIVE PROPERTY OF QUIKTRIP CORPORATION, TULSA, OKLAHOMA. THESE PLANS ARE PROTECTED BY THEIR ENTIRETY BY DOMESTIC AND INTERNATIONAL COPYRIGHT AND PATENT STATUTES. ANY UNAUTHORIZED USE, REPRODUCTION, PUBLICATION, DISTRIBUTION OR SALE IN WHOLE OR IN PART, IS STRICTLY FORBIDDEN.

No.	Revision	Date
4	CITY COMMENTS	04/22 2010
3	CITY COMMENTS	03/29 2010
2	CITY COMMENTS/BID SET	03/05 2010
1	CITY COMMENTS	02/08 2010

EFK•Moen, LLC
 Civil Engineering Design
 13523 Barrett Parkway Dr. Suite 250
 St. Louis, MO 63021
 Phone (314)729-4100 Fax (314)729-4199

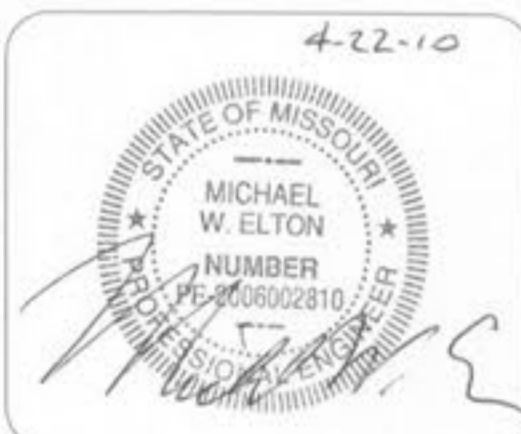

PAVING PLAN

DRAWN BY: MWE	SHEET
DESIGNED BY: MWE	6
CHECKED BY: PUK	OF 13
ISSUE DATE: 12/14/2009	

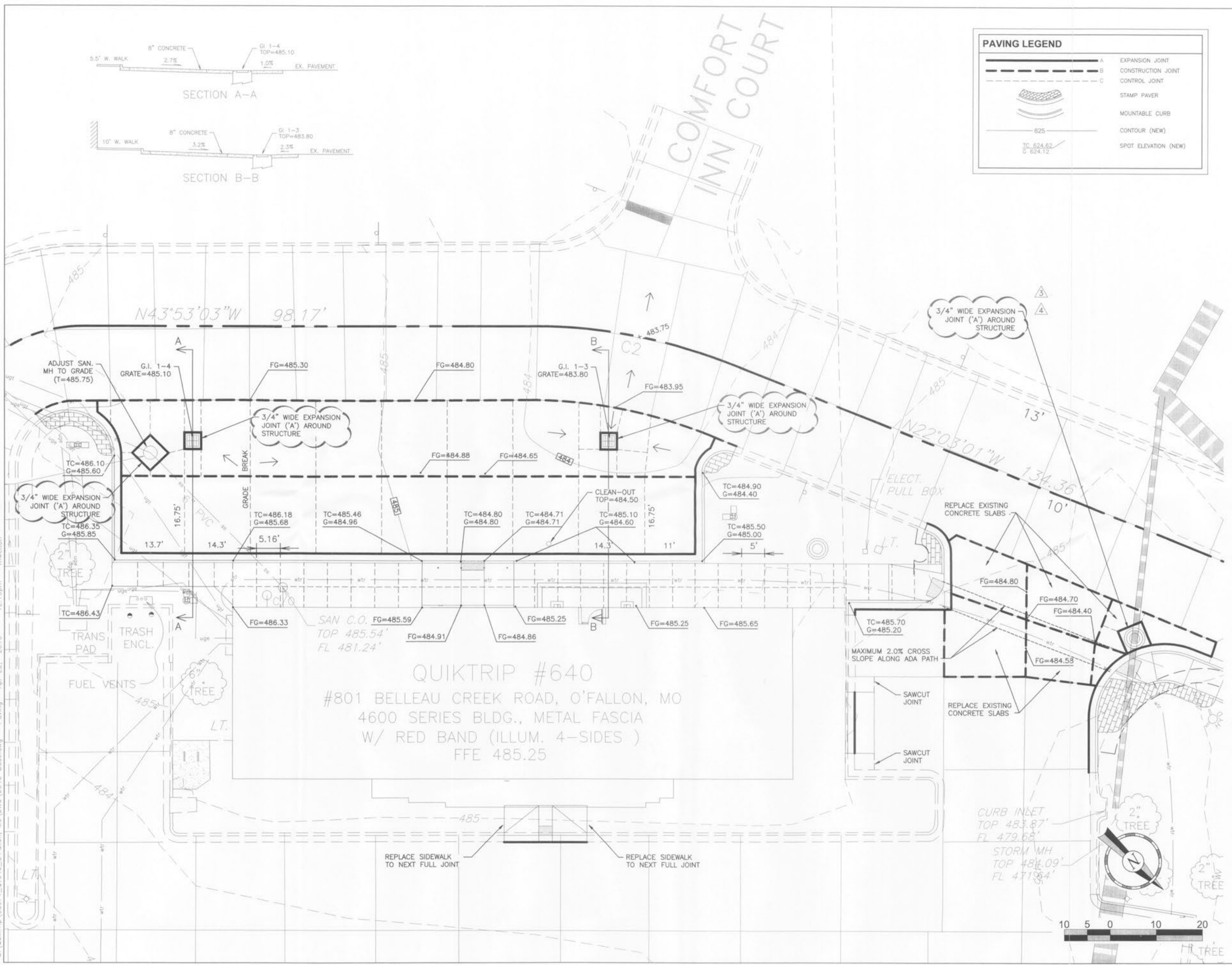

QuikTrip Store No. : 640RE 801 BELLEAU CREEK ROAD O'FALLON, MO

Z:\QuikTrip\08071_01640_0\Fallon, Mo\DWG\0640 Base.dwg - Paving Apr 22, 2010 12:15pm - mwellton