

FILE LOCATION: K:\141029 - QuikTrip #0643 Mexico and Highway K Civil\06-0643 Civil.dwg TAB NAME: C002 ADA Ph 1 USER: rjfrayer SAVED: 12/15/2015 2:57 PM PLOTTED: 12/16/2015 8:27 AM

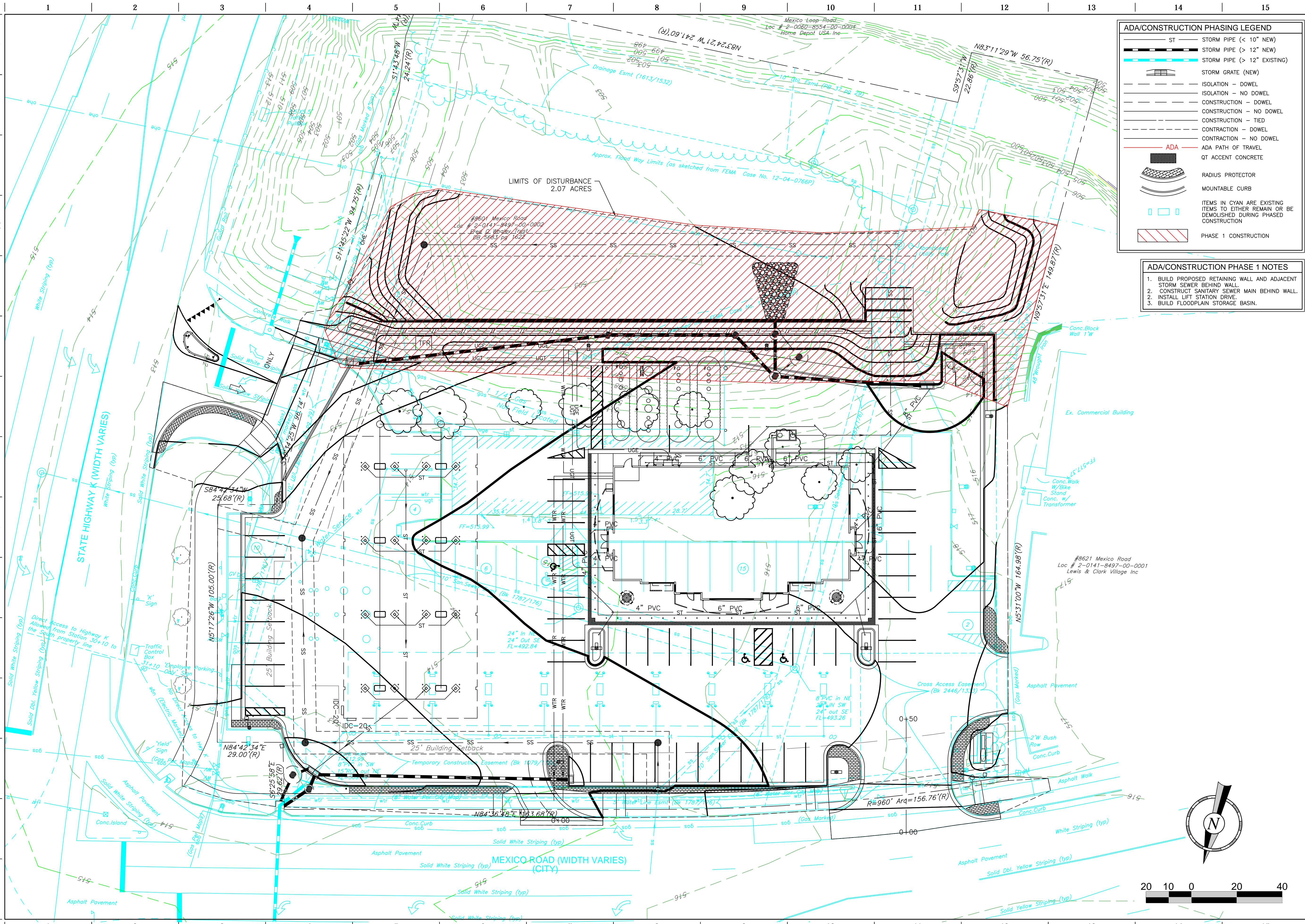

**ADA/CONSTRUCTION PHASING LEGEND**

- ST STORM PIPE (< 10" NEW)
- ST STORM PIPE (> 12" NEW)
- ST STORM PIPE (> 12" EXISTING)
- Storm Grate (NEW)
- ISOLATION - NO DOWEL
- ISOLATION - NO DOWEL
- CONSTRUCTION - DOWEL
- CONSTRUCTION - NO DOWEL
- CONSTRUCTION - TIED
- CONTRACTION - DOWEL
- CONTRACTION - NO DOWEL
- ADA ADA PATH OF TRAVEL
- QT ACCENT CONCRETE
- RADIUS PROTECTOR
- MOUNTABLE CURB
- ITEMS IN CYAN ARE EXISTING
- ITEMS TO EITHER REMAIN OR BE DEMOLISHED DURING PHASED CONSTRUCTION
- PHASE 1 CONSTRUCTION

- ADA/CONSTRUCTION PHASE 1 NOTES**
- BUILD PROPOSED RETAINING WALL AND ADJACENT STORM SEWER BEHIND WALL.
  - CONSTRUCT SANITARY SEWER MAIN BEHIND WALL.
  - INSTALL LIFT STATION DRIVE.
  - BUILD FLOODPLAIN STORAGE BASIN.

**PROFESSIONAL SEAL**  
 MICHAEL J. VELLOFF  
 LICENSE NO. E-2000161862  
 DISCIPLINE: CIVIL  
 CORPORATION AUTHORITY NUMBER: 001194

PROJECT NO: 141029  
 NAME: MICHAEL J. VELLOFF  
 LICENSE NUMBER: E-2000161862  
 DISCIPLINE: CIVIL  
 CORPORATION AUTHORITY NUMBER: 001194

THE SEAL OF MICHAEL J. VELLOFF ON THIS DRAWING APPLIES ONLY TO THE CIVIL/SITE ENGINEERING WORK SHOWN. IT DOES NOT APPLY, NOR IS ANY RESPONSIBILITY TAKEN FOR ENVIRONMENTAL, GEOTECHNICAL (INCLUDING BUT NOT LIMITED TO SLOPE STABILITY), STRUCTURAL, HVAC, PLUMBING, ELECTRICAL, FIRE PROTECTION, TRAFFIC ENGINEERING, SURVEYING (BOUNDARY AND TOPOGRAPHIC), OR ARCHITECTURAL (BUILDING OR LANDSCAPE).

**QuikTrip No. 0643S**  
 8601 Mexico Road  
 O'Fallon, Missouri 63366

**QT**

PROTOTYPE: P-83  
 DIVISION: 06  
 VERSION: 001  
 DESIGNED BY: RKF  
 DRAWN BY: RKF  
 REVIEWED BY: MJV

REV	DATE	DESCRIPTION

ORIGINAL ISSUE DATE: 07-24-15

SHEET TITLE:  
 ADA-CONSTRUCTION  
 PHASE 1

SHEET NUMBER:  
**C002**