

FILE LOCATION: K:\141029 - QuikTrip #0643 Mexico and Highway K\DWG\06-0643 Civil.dwg TAB NAME: C003 ADA Ph 2 USER: rjriverer SAVED: 12/15/2015 2:57 PM PLOTTED: 12/16/2015 8:28 AM

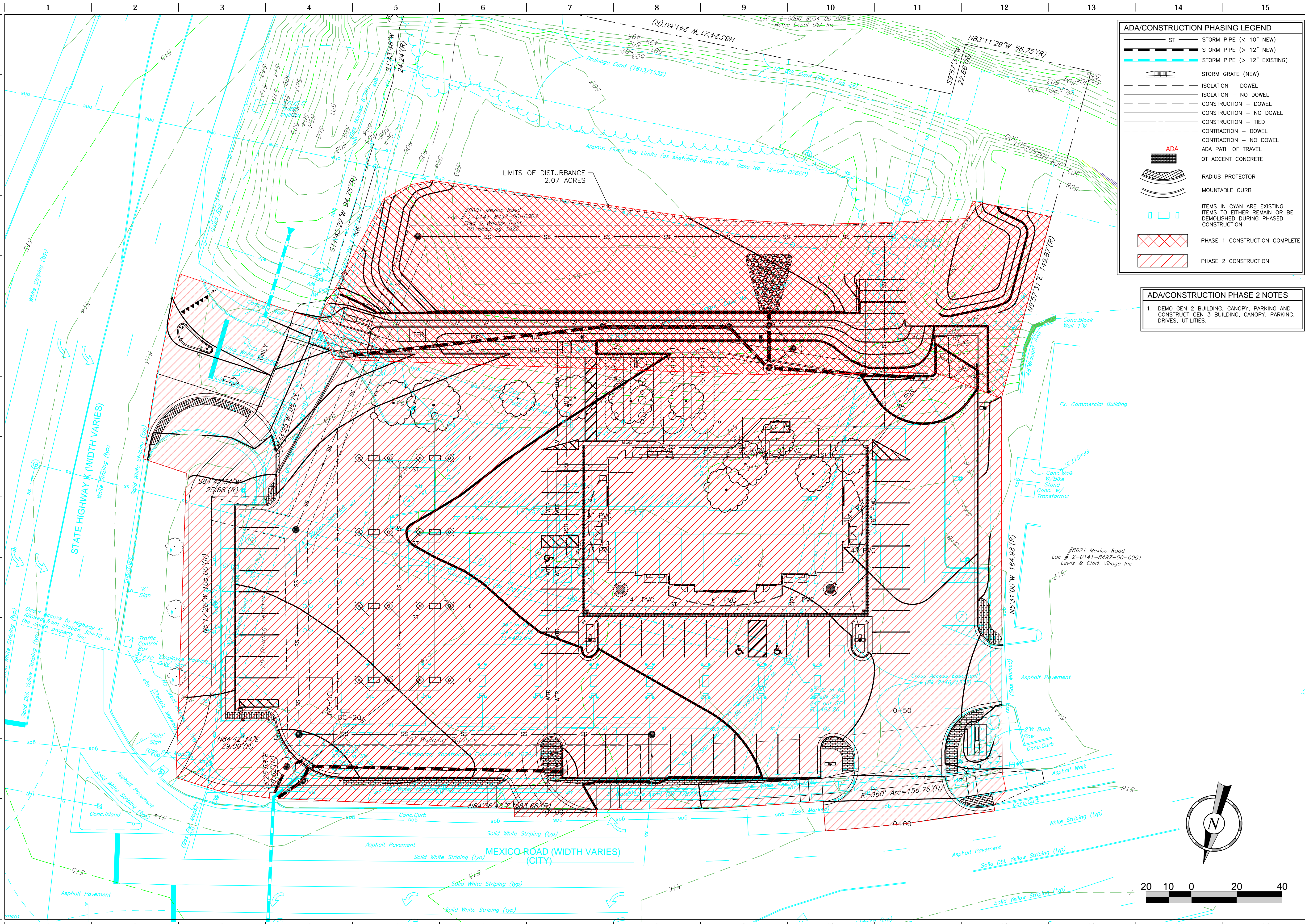

ADA/CONSTRUCTION PHASING LEGEND

- ST - STORM PIPE (< 10" NEW)
- ST - STORM PIPE (> 12" NEW)
- ST - STORM PIPE (> 12" EXISTING)
- ST - STORM GRATE (NEW)
- IS - ISOLATION - DOWEL
- IS - ISOLATION - NO DOWEL
- CO - CONSTRUCTION - DOWEL
- CO - CONSTRUCTION - NO DOWEL
- CO - CONSTRUCTION - TIED
- CO - CONSTRUCTION - DOWEL
- CO - CONSTRUCTION - NO DOWEL
- ADA - ADA PATH OF TRAVEL
- QT - QT ACCENT CONCRETE
- RP - RADIUS PROTECTOR
- MC - MOUNTABLE CURB
- IT - ITEMS IN CYAN ARE EXISTING
- IT - ITEMS TO EITHER REMAIN OR BE DEMOLISHED DURING PHASED CONSTRUCTION
- PH1 - PHASE 1 CONSTRUCTION COMPLETE
- PH2 - PHASE 2 CONSTRUCTION

ADA/CONSTRUCTION PHASE 2 NOTES

1. DEMO GEN 2 BUILDING, CANOPY, PARKING AND CONSTRUCT GEN 3 BUILDING, CANOPY, PARKING, DRIVES, UTILITIES.

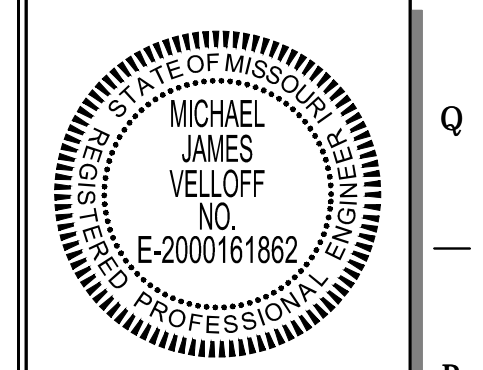

PROJECT NO: 141029
 NAME: MICHAEL J. VELLOFF
 LICENSE NUMBER: E-2000161862
 DISCIPLINE: CIVIL
 CORPORATION AUTHORITY NUMBER: 001194

THE SEAL OF MICHAEL J. VELLOFF ON THIS DRAWING APPLIES ONLY TO THE CIVIL SITE ENGINEERING SHOWN. IT DOES NOT APPLY, NOR IS ANY RESPONSIBILITY TAKEN FOR ENVIRONMENTAL, GEOTECHNICAL (INCLUDING BUT NOT LIMITED TO SLOPE STABILITY), STRUCTURAL, HVAC, PLUMBING, ELECTRICAL, FIRE PROTECTION, TRAFFIC ENGINEERING, SURVEYING (BOUNDARY AND TOPOGRAPHIC), OR ARCHITECTURAL (BUILDING OR LANDSCAPE).

QuikTrip No. 0643S
 8601 Mexico Road
 O'Fallon, Missouri 63366

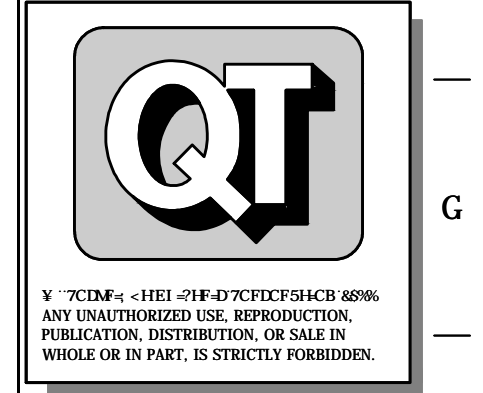

PROTOTYPE: P-83
 DIVISION: 06
 VERSION: 001
 DESIGNED BY: RKF
 DRAWN BY: RKF
 REVIEWED BY: MJV

REV	DATE	DESCRIPTION
	12-21-15	CONSTRUCTION SET

ORIGINAL ISSUE DATE: 07-24-15

SHEET TITLE:
 ADA-CONSTRUCTION
 PHASE 2

SHEET NUMBER:
C003

