

FILE LOCATION: \\K:\141029 - QuikTrip #0643 Mexico and Highway K (Civil)\06-0643 Civil.dwg TAB NAME: C141 Erosion PH 2 USER: rkrkyer SAVED: 12/16/2015 9:08 AM PLOTTED: 12/17/2015 7:08 AM

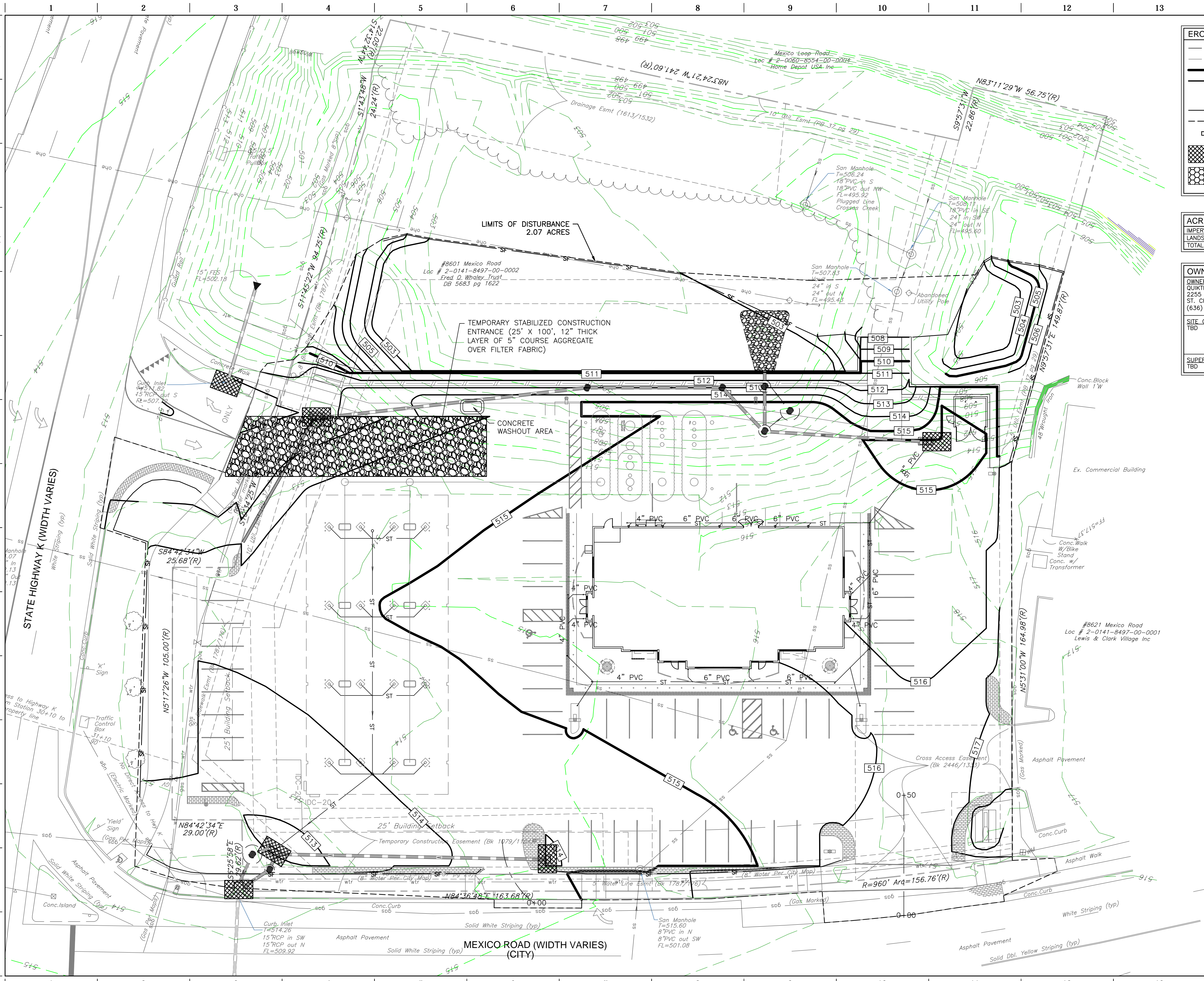

**EROSION CONTROL PHASE 2 LEGEND**

- XXX --- MAJOR CONTOUR (EXISTING)
- XXX --- MINOR CONTOUR (EXISTING)
- XXXX --- MAJOR CONTOUR (NEW)
- XXXX --- MINOR CONTOUR (NEW)
- STORM GRATE (NEW)
- SF — SILT FENCE (RE-A1-C550)
- --- LIMITS OF DISTURBANCE
- DRIVE ENTRANCE BARRICADE
- ▨ INLET PROTECTION (RE-H1-C550)
- ▨ TEMPORARY STABILIZED CONSTRUCTION ENTRANCE (RE-H1-C552)

**ACREAGE SUMMARY**

IMPERVIOUS AREA	±1.57 ACRES
LANDSCAPE AREA	±0.50 ACRES
TOTAL DISTURBED	±2.07 ACRES

**OWNERSHIP / CONTRACTOR SUMMARY**

**OWNER/DEVELOPER:**  
 QUIKTRIP CORPORATION  
 2255 BLUESTONE DRIVE  
 ST. CHARLES, MISSOURI, 63303  
 (636) 627-0003

**SITE OPERATOR/GENERAL CONTRACTOR:**  
 TBD

**SUPERINTENDENT:**  
 TBD

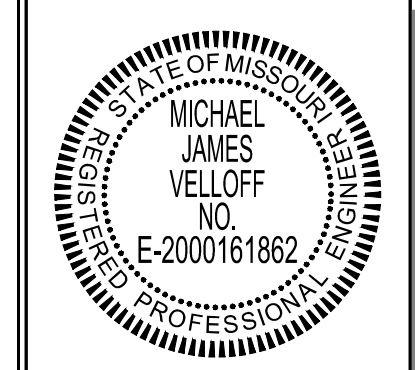

**PROJECT NO.:** 141029  
**NAME:** MICHAEL J. VELLOFF  
**LICENSE NUMBER:** E-2000161862  
**DISCIPLINE:** CIVIL  
**CORPORATION AUTHORITY NUMBER:** 001194

THE SEAL OF MICHAEL J. VELLOFF ON THIS DRAWING APPLIES ONLY TO THE CIVIL SITE ENGINEERING SHOWN. IT DOES NOT APPLY, NOR IS ANY RESPONSIBILITY TAKEN FOR ENVIRONMENTAL, GEOTECHNICAL (INCLUDING BUT NOT LIMITED TO SLOPE STABILITY), STRUCTURAL, HVAC, PLUMBING, ELECTRICAL, FIRE PROTECTION, TRAFFIC ENGINEERING, SURVEYING (BOUNDARY AND TOPOGRAPHIC), OR ARCHITECTURAL (BUILDING OR LANDSCAPE).

**QuikTrip No. 0643S**  
 8601 Mexico Road  
 O'Fallon, Missouri 63366

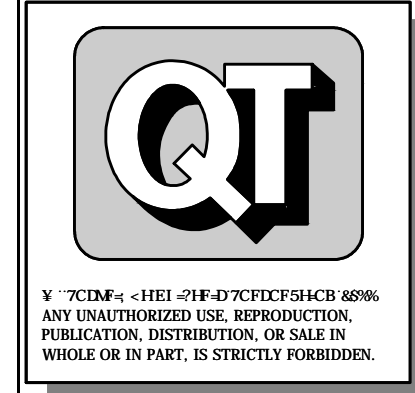

**PROTOTYPE:** P-83  
**DIVISION:** 06  
**VERSION:** 001  
**DESIGNED BY:** RKF  
**DRAWN BY:** RKF  
**REVIEWED BY:** MJV

REV	DATE	DESCRIPTION

**ORIGINAL ISSUE DATE:** 07-24-15

**SHEET TITLE:**  
 EROSION CONTROL PLAN  
 PHASE 2

**SHEET NUMBER:**  
 C141

