

DEMOLITION GENERAL NOTES:

- 1 REMOVE PLUMBING FIXTURES, TOILET PARTITIONS, GRAB BARS, AND TOILET ACCESSORIES. SEE GT REP. SEE P100 FOR ADDITIONAL INFORMATION.
- 2 REMOVE ALL FLOOR AND WALL FINISHES. REPLACE GYPSUM BOARD AS REQUIRED.
- 3 REMOVE EXISTING HOSE BIBBS IN RESTROOMS AND CAP SUPPLY AT SOURCE.
- 4 CONTRACTOR TO FIELD VERIFY IF RESTROOM DOOR IS HOLLOW METAL OR PLASTIC LAMINATE. IF THE DOOR IS PLASTIC LAMINATE, THE CONTRACTOR SHALL REPLACE THE DOOR WITH PAINTED HOLLOW METAL DOOR PER QUIKTRIP STANDARDS (TYP). IF RESTROOM DOOR IS HOLLOW METAL, THE DOOR IS TO BE RE-USED IN NEW CONSTRUCTION. IF DOOR IS IN SERVICEABLE CONDITIONS, CONTACT GT REP.
- 5 NOT USED.
- 6 WATER HEATER.

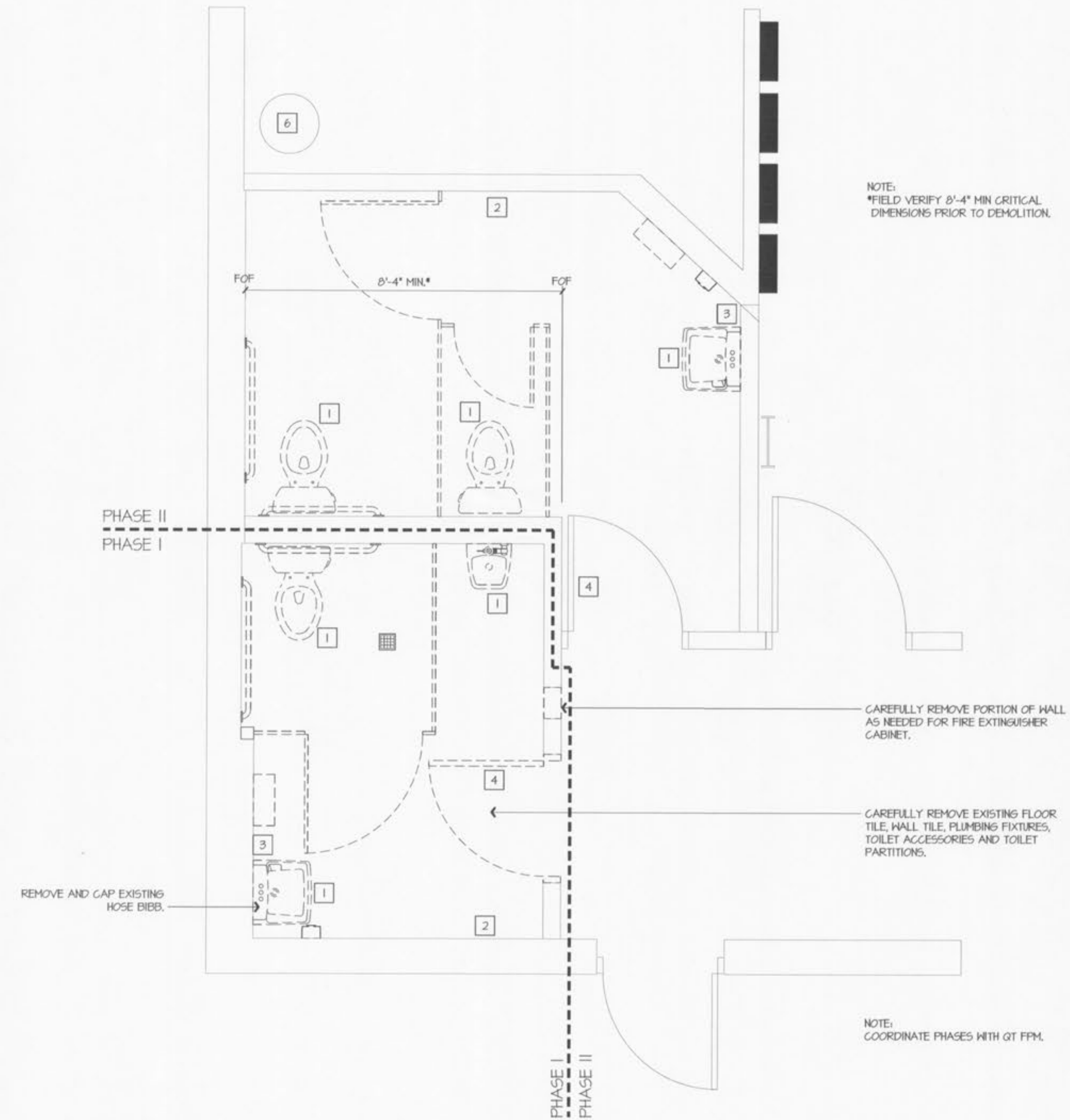

A1 PARTIAL DEMOLITION FLOOR PLAN

1/2" = 1'-0"

RESTROOM GENERAL NOTES:

- 1 IF FLOOR SLOPES DOWN TOWARD FLOOR DRAIN, LEVEL FLOOR BEFORE LAYING TILE AND REMOVE EXISTING FLOOR DRAIN AND INSTALL NEW FLOOR DRAIN, RAISING ITS LEVEL WITH NEW FLOOR TILE. RELOCATE DRAIN IF NEEDED PER DRAWINGS. SEE GT REP.
- 2 WHEN REPLACING FLOOR DRAIN, USE 30000-5 SERIES COATED CAST IRON FLOOR DRAIN, TWO PIECE BODY WITH DOUBLE DRAINAGE FLANGE, HELILOG INVERTIBLE NON-PUNCTURING FLASHING COLLAR, HEEPHOLES, BOTTOM OUTLET AND ADJUSTABLE SATIN NIKALOY SQUARE SUPER-FLO STRAINER BY JOSAM.
- 3 CONTRACTOR TO PROVIDE BLOCKING FOR ALL WALL MOUNTED ITEMS.
- 4 NOT USED.
- 5 TOILET PARTITION DOOR. INSTALL HARDWARE PER MANUFACTURER RECOMMENDATION. BALANCE HINGE SO THAT DOOR RESTS IN CLOSED POSITION.
- 6 NOT USED.
- 7 EXISTING METAL TOILET PAPER DISPENSER TO BE REPLACED WITH NEW NEW PLASTIC TOILET PAPER DISPENSER. SEE ACCESSORY SCHEDULE.

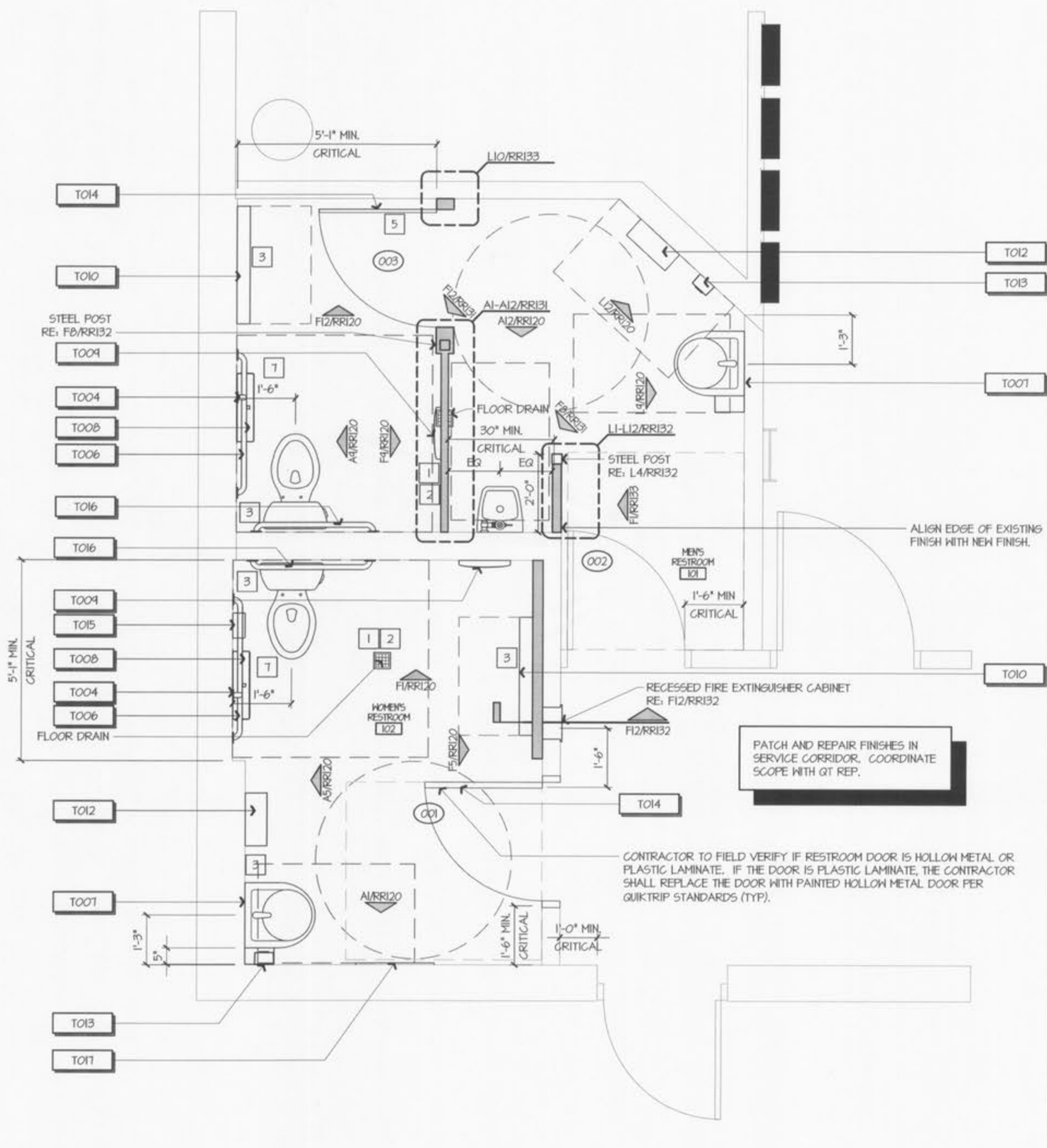

A9 PARTIAL FLOOR PLAN

1/2" = 1'-0"

STATE OF MISSOURI
 REGISTERED PROFESSIONAL ARCHITECT
 R. L. MCINTOSH, JR.
 LICENSE NUMBER: AR00737
 EXPIRATION: 12/31/2013
 SIGNATURE DATE: JAN 06 2012

McIntosh

The McIntosh Group, LLC
 1850 South Boulder, Suite 300
 Tulsa, Oklahoma 74119
 Telephone 918.585.8555
 Telefax 918.583.7382

Quik Trip No. 662

955 Bryan Rd.
 O'Fallon, MO 63366

PROTOTYPE: P-01
 DIVISION: 6
 VERSION: 1
 DATE: 09/08/2011

REV	DATE	DESCRIPTION

SHEET TITLE:

Floor Plan

SHEET NUMBER:

RR 100