

FILE LOCATION: \\161105 - QuikTrip #662 - Bryan Road and Veterans Memorial Parkway\Civil\06-0662\Civil.dwg TAB NAME: C002 Overall Plan Layout USER: rkfryer SAVED: 6/12/2018 11:52 AM PLOTTED: 6/12/2018 12:25 PM

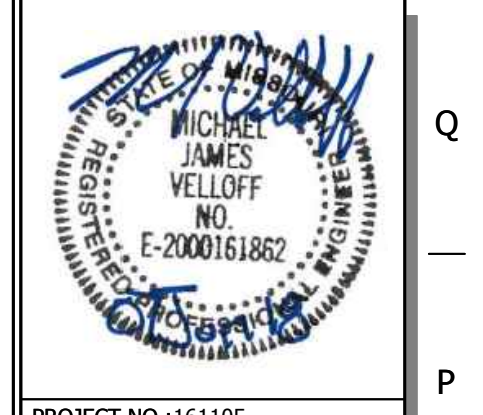

PROJECT NO.: 161105  
 NAME: MICHAEL J. VELLOFF  
 LICENSE NUMBER: E-2000161862  
 DISCIPLINE: CIVIL  
 CORPORATION AUTHORITY NUMBER: 00194  
 THE SEAL OF MICHAEL J. VELLOFF ON THIS DRAWING APPLIES ONLY TO THE CIVIL/SITE ENGINEERING SHOWN. IT DOES NOT APPLY, NOR IS ANY RESPONSIBILITY TAKEN FOR ENVIRONMENTAL, GEOTECHNICAL (INCLUDING BUT NOT LIMITED TO SLOPE STABILITY), STRUCTURAL, HVAC, PLUMBING, ELECTRICAL, FIRE PROTECTION, TRAFFIC ENGINEERING, SURVEYING (BOUNDARY AND TOPOGRAPHIC), OR ARCHITECTURAL (BUILDING OR LANDSCAPE).

**QuikTrip No. 0662**  
 955 BRYAN ROAD  
 OFALLAN, MO 63366

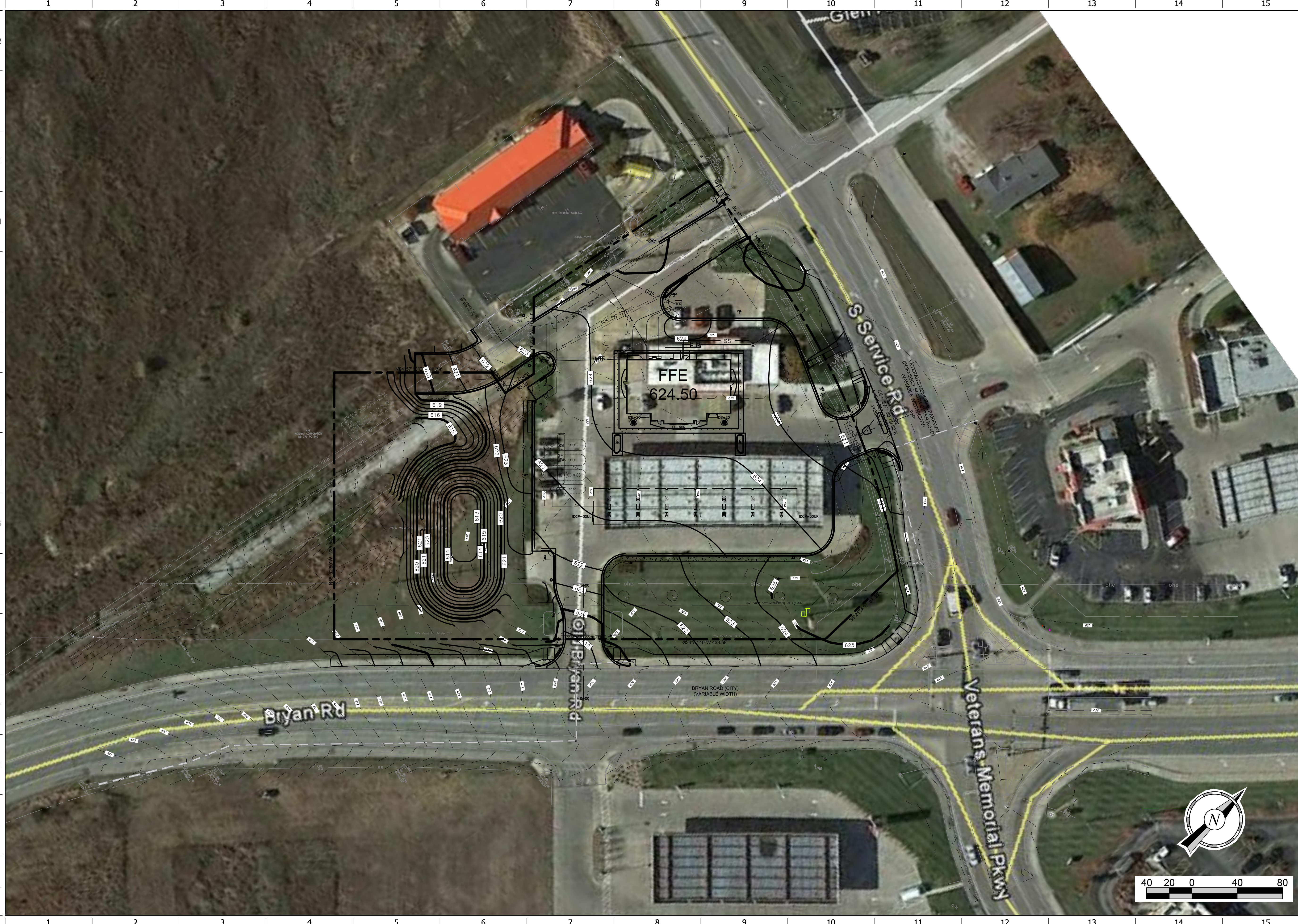
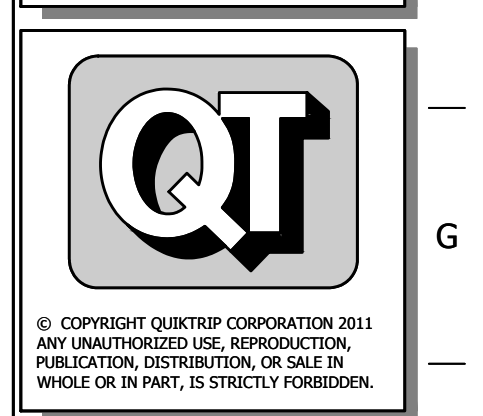

PROTOTYPE: P-94-01  
 DIVISION: 06  
 VERSION: 001  
 DESIGNED BY: RKF  
 DRAWN BY: RKF  
 REVIEWED BY: MJV

REV	DATE	DESCRIPTION

SHEET TITLE:  
 OVERALL PLAN LAYOUT  
 (FOR INTERNAL USE ONLY)

SHEET NUMBER:  
**C002**

ORIGINAL ISSUE DATE: 06/18/18

