

FILE LOCATION: \\161105 - QuikTrip #662 - Bryan Road and Veterans Memorial Parkway\Civil\06-0662\Civil.dwg TAB NAME: ADA Ph. 1 USER: rkyer SAVED: 6/12/2018 11:52 AM PLOTTED: 6/12/2018 12:37 PM

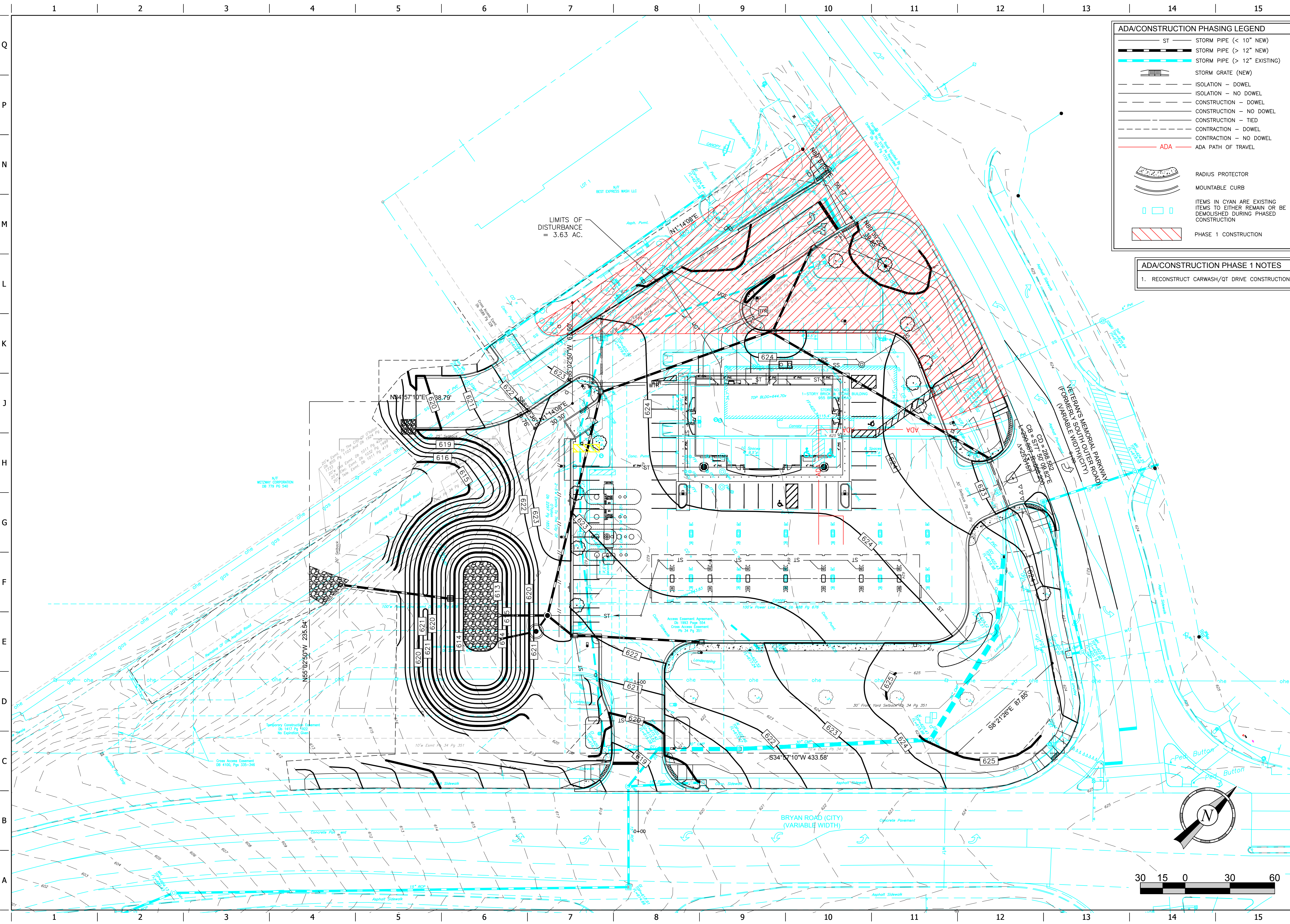

ADA/CONSTRUCTION PHASING LEGEND

- ST — STORM PIPE (< 10" NEW)
- ST — STORM PIPE (> 12" NEW)
- ST — STORM PIPE (> 12" EXISTING)
- ST — STORM GRATE (NEW)
- ISOLATION — DOWEL
- ISOLATION — NO DOWEL
- CONSTRUCTION — DOWEL
- CONSTRUCTION — NO DOWEL
- CONSTRUCTION — TIED
- CONSTRUCTION — DOWEL
- CONSTRUCTION — NO DOWEL
- ADA — ADA PATH OF TRAVEL

- RADIUS PROTECTOR
- MOUNTABLE CURB
- ITEMS IN CYAN ARE EXISTING ITEMS TO EITHER REMAIN OR BE DEMOLISHED DURING PHASED CONSTRUCTION
- PHASE 1 CONSTRUCTION

ADA/CONSTRUCTION PHASE 1 NOTES

- RECONSTRUCT CARWASH/QT DRIVE CONSTRUCTION.

PROJECT NO.: 161105
 NAME: MICHAEL J. VELLOFF
 LICENSE NUMBER: E-2000161862
 DISCIPLINE: CIVIL
 CORPORATION AUTHORITY NUMBER: 00184

THE SEAL OF MICHAEL J. VELLOFF ON THIS DRAWING APPLIES ONLY TO THE CIVIL/SITE ENGINEERING SHOWN. IT DOES NOT APPLY, NOR IS ANY RESPONSIBILITY TAKEN FOR ENVIRONMENTAL, GEOTECHNICAL (INCLUDING BUT NOT LIMITED TO SLOPE STABILITY), STRUCTURAL, HVAC, PLUMBING, ELECTRICAL, FIRE PROTECTION, TRAFFIC ENGINEERING, SURVEYING (BOUNDARY AND TOPOGRAPHIC), OR ARCHITECTURAL (BUILDING OR LANDSCAPE).

QuikTrip No. 0662
 955 BRYAN ROAD
 OFALLAN, MO 63366

© COPYRIGHT QUIKTRIP CORPORATION 2011
 ANY UNAUTHORIZED USE, REPRODUCTION, PUBLICATION, DISTRIBUTION, OR SALE IN WHOLE OR IN PART, IS STRICTLY FORBIDDEN.

PROTOTYPE: P-94-01
 DIVISION: 06
 VERSION: 001
 DESIGNED BY: RKF
 DRAWN BY: RKF
 REVIEWED BY: MJV

REV	DATE	DESCRIPTION

SHEET TITLE:
 ADA-CONSTRUCTION
 PHASE 1

SHEET NUMBER:
 C101

ORIGINAL ISSUE DATE: 06/18/18