

FILE LOCATION: \\161105 - QuikTrip #62 - Bryan Road and Veterans Memorial Parkway\Civil\06-0665 Civil.dwg TAB NAME: ADA Ph. 2 USER: rkfryer SAVE DATE: 6/12/2018 11:52 AM PLOTTED: 6/12/2018 12:38 PM

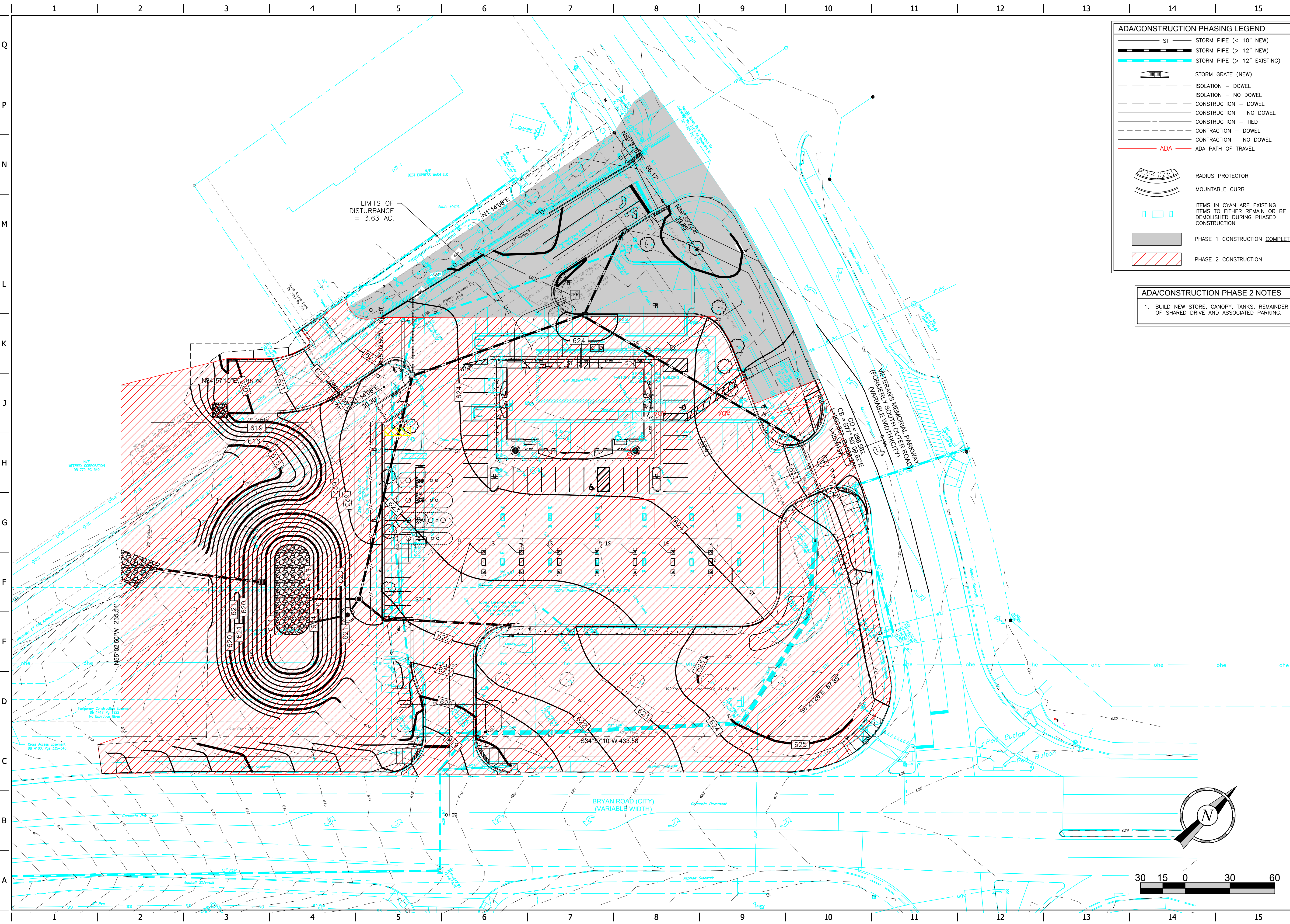

**ADA/CONSTRUCTION PHASING LEGEND**

- ST — STORM PIPE (< 10" NEW)
- ST — STORM PIPE (> 12" NEW)
- ST — STORM PIPE (> 12" EXISTING)
- STORM GRATE (NEW)
- ISOLATION - DOWEL
- ISOLATION - NO DOWEL
- CONSTRUCTION - DOWEL
- CONSTRUCTION - NO DOWEL
- CONSTRUCTION - TIED
- CONSTRUCTION - DOWEL
- CONSTRUCTION - NO DOWEL
- ADA — ADA PATH OF TRAVEL
- RADIUS PROTECTOR
- MOUNTABLE CURB
- ITEMS IN CYAN ARE EXISTING ITEMS TO EITHER REMAIN OR BE DEMOLISHED DURING PHASED CONSTRUCTION
- PHASE 1 CONSTRUCTION COMPLETE
- PHASE 2 CONSTRUCTION

**ADA/CONSTRUCTION PHASE 2 NOTES**

- BUILD NEW STORE, CANOPY, TANKS, REMAINDER OF SHARED DRIVE AND ASSOCIATED PARKING.

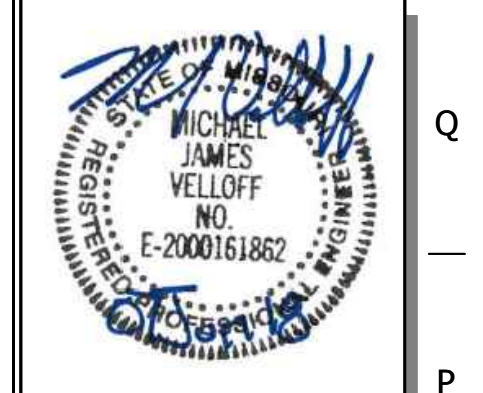

PROJECT NO.: 161105  
 NAME: MICHAEL J. VELLOFF  
 LICENSE NUMBER: E-2000161862  
 DISCIPLINE: CIVIL  
 CORPORATION AUTHORITY NUMBER: 001194

THE SEAL OF MICHAEL J. VELLOFF ON THIS DRAWING APPLIES ONLY TO THE CIVIL/SITE ENGINEERING SHOWN. IT DOES NOT APPLY, NOR IS ANY RESPONSIBILITY TAKEN FOR ENVIRONMENTAL, GEOTECHNICAL (INCLUDING BUT NOT LIMITED TO SLOPE STABILITY), STRUCTURAL, HVAC, PLUMBING, ELECTRICAL, FIRE PROTECTION, TRAFFIC ENGINEERING, SURVEYING (BOUNDARY AND TOPOGRAPHIC), OR ARCHITECTURAL (BUILDING OR LANDSCAPE).

**QuikTrip No. 0662**  
 955 BRYAN ROAD  
 OFALLAN, MO 63366

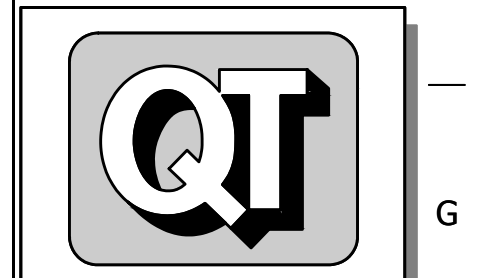

© COPYRIGHT QUIKTRIP CORPORATION 2011  
 ANY UNAUTHORIZED USE, REPRODUCTION, PUBLICATION, DISTRIBUTION, OR SALE IN WHOLE OR IN PART, IS STRICTLY FORBIDDEN.

PROTOTYPE: P-94-01  
 DIVISION: 06  
 VERSION: 001  
 DESIGNED BY: RKF  
 DRAWN BY: RKF  
 REVIEWED BY: MJV

REV	DATE	DESCRIPTION

SHEET TITLE:  
 ADA-CONSTRUCTION  
 PHASE 2

SHEET NUMBER:  
 C102

ORIGINAL ISSUE DATE: 06/18/18