

FILE LOCATION: \\16105 - QuikTrip #62 - Bryan Road and Veterans Memorial Parkway\Civil\06-0662\Civil.dwg TAB NAME: C113 ADA USER: rkyler SAVE DATE: 12/12/2018 11:52 AM PLOTTED: 12/12/2018 12:31 PM

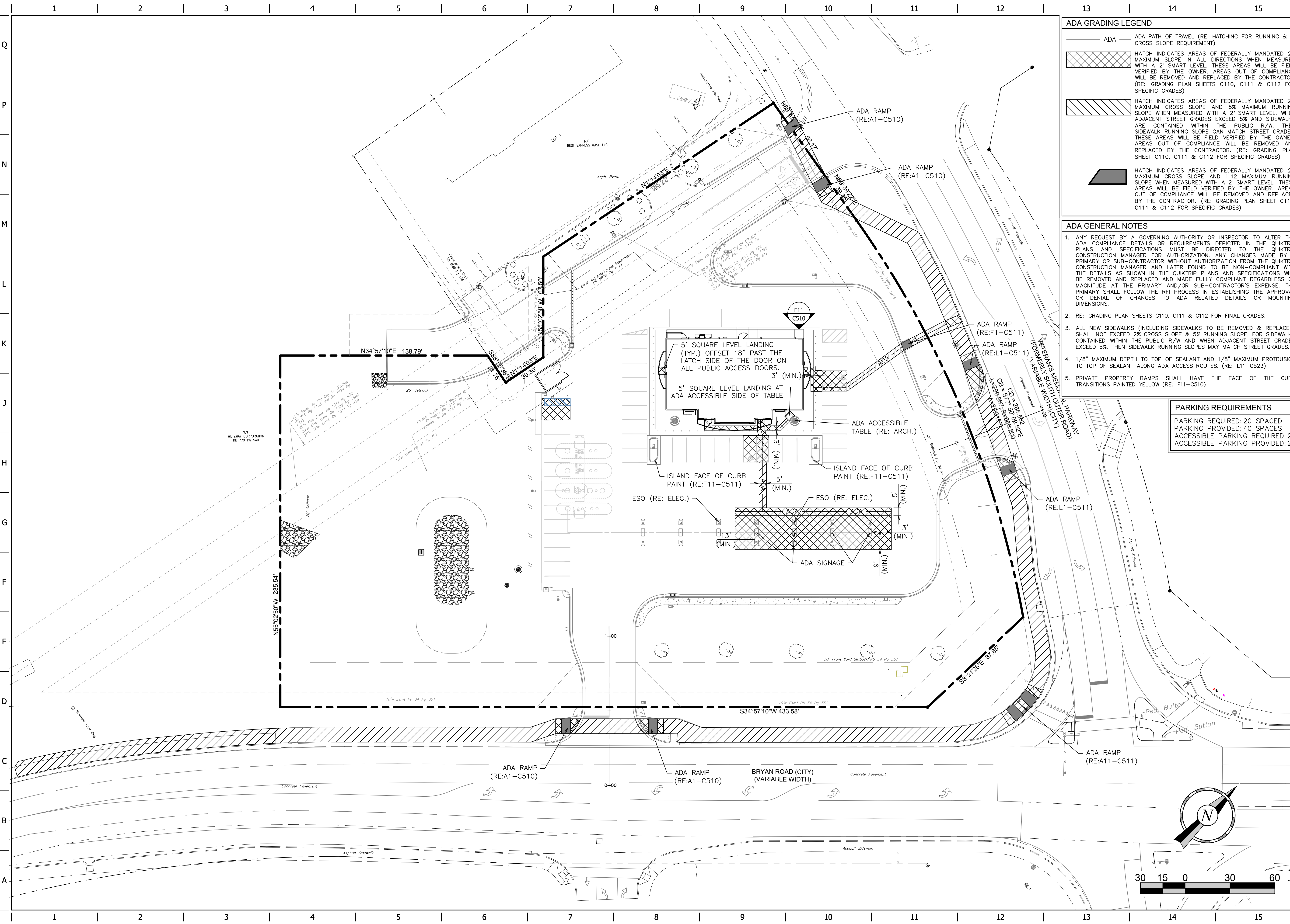

ADA GRADING LEGEND

- ADA — ADA PATH OF TRAVEL (RE: HATCHING FOR RUNNING & CROSS SLOPE REQUIREMENT)
- [Hatched Box] HATCH INDICATES AREAS OF FEDERALLY MANDATED 2% MAXIMUM CROSS SLOPE AND 5% MAXIMUM RUNNING SLOPE WHEN MEASURED WITH A 2' SMART LEVEL. THESE AREAS WILL BE FIELD VERIFIED BY THE OWNER. AREAS OUT OF COMPLIANCE WILL BE REMOVED AND REPLACED BY THE CONTRACTOR. (RE: GRADING PLAN SHEETS C110, C111 & C112 FOR SPECIFIC GRADES)
- [Hatched Box] HATCH INDICATES AREAS OF FEDERALLY MANDATED 2% MAXIMUM CROSS SLOPE AND 5% MAXIMUM RUNNING SLOPE WHEN MEASURED WITH A 2' SMART LEVEL. WHEN ADJACENT STREET GRADES EXCEED 5% AND SIDEWALKS ARE CONTAINED WITHIN THE PUBLIC R/W, THEN SIDEWALK RUNNING SLOPE CAN MATCH STREET GRADES. THESE AREAS WILL BE FIELD VERIFIED BY THE OWNER. AREAS OUT OF COMPLIANCE WILL BE REMOVED AND REPLACED BY THE CONTRACTOR. (RE: GRADING PLAN SHEET C110, C111 & C112 FOR SPECIFIC GRADES)
- [Hatched Box] HATCH INDICATES AREAS OF FEDERALLY MANDATED 2% MAXIMUM CROSS SLOPE AND 1:12 MAXIMUM RUNNING SLOPE WHEN MEASURED WITH A 2' SMART LEVEL. THESE AREAS WILL BE FIELD VERIFIED BY THE OWNER. AREAS OUT OF COMPLIANCE WILL BE REMOVED AND REPLACED BY THE CONTRACTOR. (RE: GRADING PLAN SHEET C110, C111 & C112 FOR SPECIFIC GRADES)

- ADA GENERAL NOTES**
1. ANY REQUEST BY A GOVERNING AUTHORITY OR INSPECTOR TO ALTER THE ADA COMPLIANCE DETAILS OR REQUIREMENTS DEPICTED IN THE QUIKTRIP PLANS AND SPECIFICATIONS MUST BE DIRECTED TO THE QUIKTRIP CONSTRUCTION MANAGER FOR AUTHORIZATION. ANY CHANGES MADE BY A PRIMARY OR SUB-CONTRACTOR WITHOUT AUTHORIZATION FROM THE QUIKTRIP CONSTRUCTION MANAGER AND LATER FOUND TO BE NON-COMPLIANT WITH THE DETAILS AS SHOWN IN THE QUIKTRIP PLANS AND SPECIFICATIONS WILL BE REMOVED AND REPLACED AND MADE FULLY COMPLIANT REGARDLESS OF MAGNITUDE AT THE PRIMARY AND/OR SUB-CONTRACTOR'S EXPENSE. THE PRIMARY SHALL FOLLOW THE RFI PROCESS IN ESTABLISHING THE APPROVAL OR DENIAL OF CHANGES TO ADA RELATED DETAILS OR MOUNTING DIMENSIONS.
 2. RE: GRADING PLAN SHEETS C110, C111 & C112 FOR FINAL GRADES.
 3. ALL NEW SIDEWALKS (INCLUDING SIDEWALKS TO BE REMOVED & REPLACED) SHALL NOT EXCEED 2% CROSS SLOPE & 5% RUNNING SLOPE. FOR SIDEWALKS CONTAINED WITHIN THE PUBLIC R/W AND WHEN ADJACENT STREET GRADES EXCEED 5%, THEN SIDEWALK RUNNING SLOPES MAY MATCH STREET GRADES.
 4. 1/8" MAXIMUM DEPTH TO TOP OF SEALANT AND 1/8" MAXIMUM PROTRUSION TO TOP OF SEALANT ALONG ADA ACCESS ROUTES. (RE: L11-C523)
 5. PRIVATE PROPERTY RAMPS SHALL HAVE THE FACE OF THE CURB TRANSITIONS PAINTED YELLOW (RE: F11-C510)

PARKING REQUIREMENTS

PARKING REQUIRED: 20 SPACED
 PARKING PROVIDED: 40 SPACES
 ACCESSIBLE PARKING REQUIRED: 2
 ACCESSIBLE PARKING PROVIDED: 2

PROJECT NO.: 161105
 NAME: MICHAEL J. VELLOFF
 LICENSE NUMBER: E-2000161862
 DISCIPLINE: CIVIL
 CORPORATION AUTHORITY NUMBER: 001194

THE SEAL OF MICHAEL J. VELLOFF ON THIS DRAWING APPLIES ONLY TO THE CIVIL/SITE ENGINEERING SHOWN. IT DOES NOT APPLY, NOR IS ANY RESPONSIBILITY TAKEN FOR ENVIRONMENTAL, GEOTECHNICAL (INCLUDING BUT NOT LIMITED TO SOLE STABILITY), STRUCTURAL, HVAC, PLUMBING, ELECTRICAL, FIRE PROTECTION, TRAFFIC ENGINEERING, SURVEYING (BOUNDARY AND TOPOGRAPHIC), OR ARCHITECTURAL (BUILDING OR LANDSCAPE).

QuikTrip No. 0662

955 BRYAN ROAD
 OFALLAN, MO 63366

© COPYRIGHT QUIKTRIP CORPORATION 2011
 ANY UNAUTHORIZED USE, REPRODUCTION, PUBLICATION, DISTRIBUTION, OR SALE IN WHOLE OR IN PART, IS STRICTLY FORBIDDEN.

PROTOTYPE: P-94-01
 DIVISION: 06
 VERSION: 001
 DESIGNED BY: RKF
 DRAWN BY: RKF
 REVIEWED BY: MJV

| REV | DATE | DESCRIPTION |
|-----|------|-------------|
| | | |
| | | |
| | | |
| | | |

SHEET TITLE:
 ADA COMPLIANCE
 REFERENCE PLAN

SHEET NUMBER:
C113

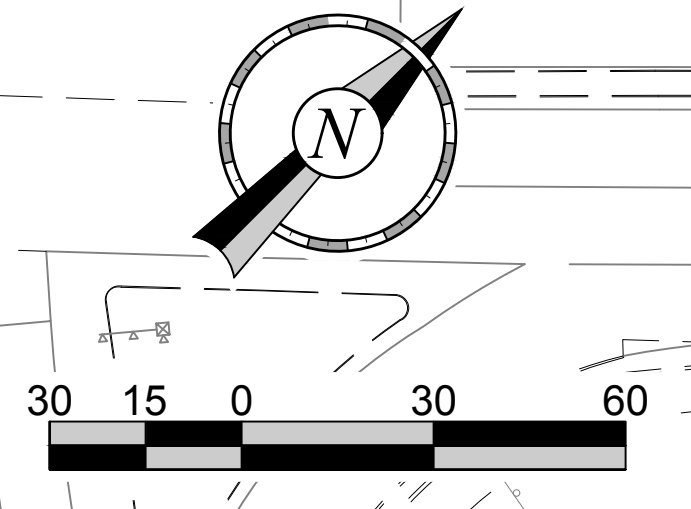

ORIGINAL ISSUE DATE: 06/18/18