

FILE LOCATION: \\161105 - QuikTrip #62 - Bryan Road and Veterans Memorial Parkway\Civil\06-0662 Civil.dwg TAB NAME: C120 Storm USER: rkyr USER: rkyr PLOTTED: 06/12/2018 11:52 AM PLOTTER: HP DesignJet T1200

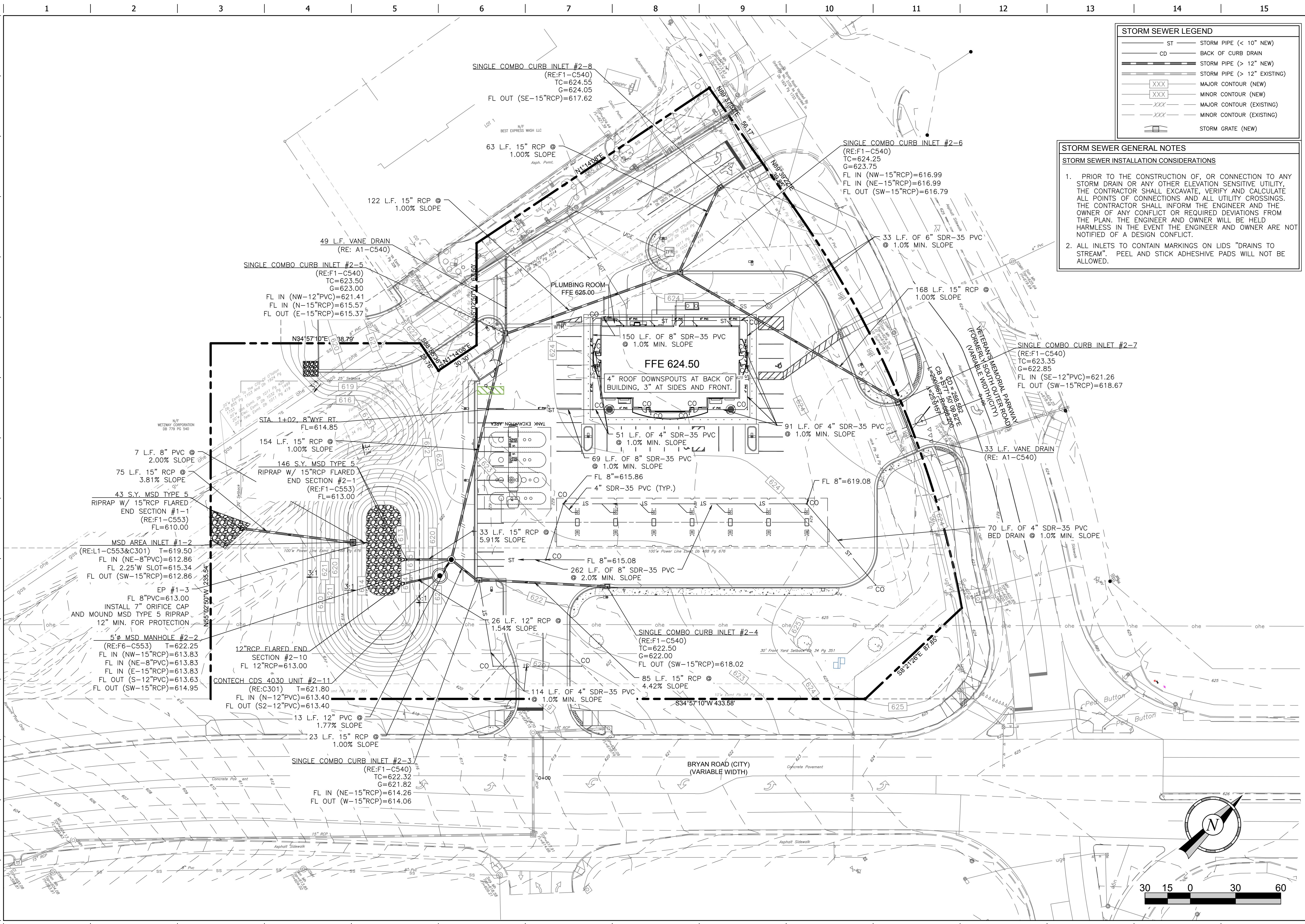

STORM SEWER LEGEND	
ST	STORM PIPE (< 10" NEW)
CD	BACK OF CURB DRAIN
---	STORM PIPE (> 12" NEW)
---	STORM PIPE (> 12" EXISTING)
XXX	MAJOR CONTOUR (NEW)
XXX	MINOR CONTOUR (NEW)
XXX	MAJOR CONTOUR (EXISTING)
XXX	MINOR CONTOUR (EXISTING)
SG	STORM GRATE (NEW)

STORM SEWER GENERAL NOTES
STORM SEWER INSTALLATION CONSIDERATIONS

- PRIOR TO THE CONSTRUCTION OF, OR CONNECTION TO ANY STORM DRAIN OR ANY OTHER ELEVATION SENSITIVE UTILITY, THE CONTRACTOR SHALL EXCAVATE, VERIFY AND CALCULATE ALL POINTS OF CONNECTIONS AND ALL UTILITY CROSSINGS. THE CONTRACTOR SHALL INFORM THE ENGINEER AND THE OWNER OF ANY CONFLICT OR REQUIRED DEVIATIONS FROM THE PLAN. THE ENGINEER AND OWNER WILL BE HELD HARMLESS IN THE EVENT THE ENGINEER AND OWNER ARE NOT NOTIFIED OF A DESIGN CONFLICT.
- ALL INLETS TO CONTAIN MARKINGS ON LIDS "DRAINS TO STREAM". PEEL AND STICK ADHESIVE PADS WILL NOT BE ALLOWED.



PROJECT NO.: 161105
 NAME: MICHAEL J. VELLOFF
 LICENSE NUMBER: E-2000161862
 DISCIPLINE: CIVIL
 CORPORATION AUTHORITY NUMBER: 00184

QuikTrip No. 0662
 955 BRYAN ROAD
 OFALLAN, MO 63366

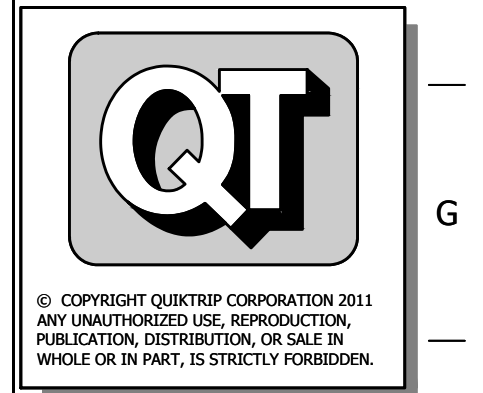

PROTOTYPE: P-94-01
 DIVISION: 06
 VERSION: 001
 DESIGNED BY: RKF
 DRAWN BY: RKF
 REVIEWED BY: MJV

REV	DATE	DESCRIPTION

SHEET TITLE:
 STORM SEWER PLAN

SHEET NUMBER:
 C120

