

FILE LOCATION: \\161105 - QuikTrip #622 - Bryan Road and Veterans Memorial Parkway\Civil\06-0665 Civil.dwg TAB NAME: C141 Erosion Ph 2 USER: rkmryer SAVED: 6/12/2018 11:52 AM PLOTTED: 6/12/2018 12:36 PM

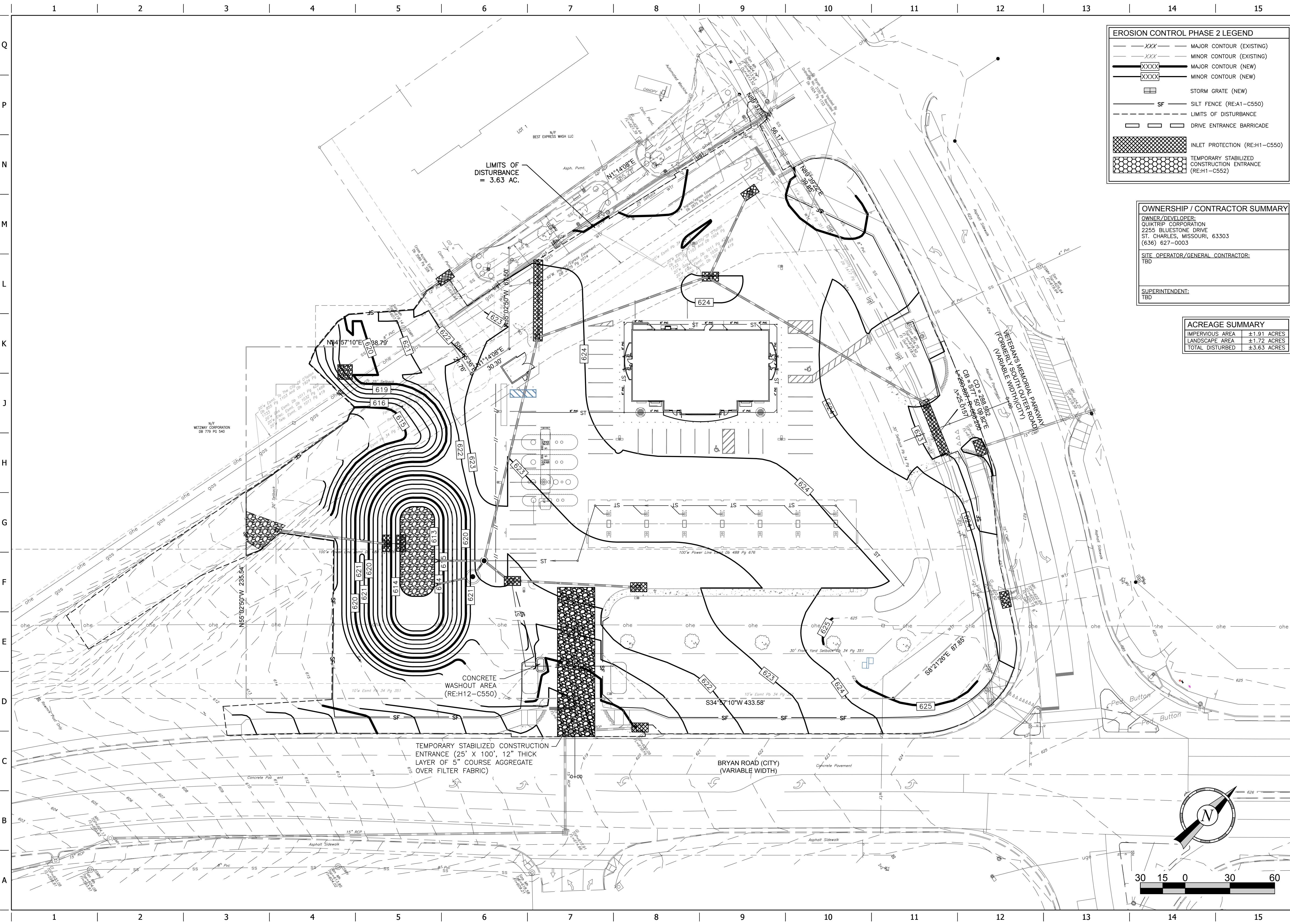

**EROSION CONTROL PHASE 2 LEGEND**

- XXX--- MAJOR CONTOUR (EXISTING)
- XXX--- MINOR CONTOUR (EXISTING)
- XXXX--- MAJOR CONTOUR (NEW)
- XXXX--- MINOR CONTOUR (NEW)
- [Symbol] STORM GRATE (NEW)
- SF--- SILT FENCE (RE:A1-C550)
- --- LIMITS OF DISTURBANCE
- [Symbol] DRIVE ENTRANCE BARRICADE
- [Symbol] INLET PROTECTION (RE:H1-C550)
- [Symbol] TEMPORARY STABILIZED CONSTRUCTION ENTRANCE (RE:H1-C552)

**OWNERSHIP / CONTRACTOR SUMMARY**

**OWNER/DEVELOPER:**  
 QUIKTRIP CORPORATION  
 2255 BLUESTONE DRIVE  
 ST. CHARLES, MISSOURI, 63303  
 (636) 627-0003

**SITE OPERATOR/GENERAL CONTRACTOR:**  
 TBD

**SUPERINTENDENT:**  
 TBD

**ACREAGE SUMMARY**

IMPERVIOUS AREA	±1.91 ACRES
LANDSCAPE AREA	±1.72 ACRES
TOTAL DISTURBED	±3.63 ACRES



**PROJECT NO.:** 161105  
**NAME:** MICHAEL J. VELLOFF  
**LICENSE NUMBER:** E-2000161862  
**DISCIPLINE:** CIVIL  
**CORPORATION AUTHORITY NUMBER:** 001194

THE SEAL OF MICHAEL J. VELLOFF ON THIS DRAWING APPLIES ONLY TO THE CIVIL/SITE ENGINEERING SHOWN. IT DOES NOT APPLY, NOR IS ANY RESPONSIBILITY TAKEN FOR ENVIRONMENTAL, GEOTECHNICAL (INCLUDING BUT NOT LIMITED TO SLOPE STABILITY), STRUCTURAL, HVAC, PLUMBING, ELECTRICAL, FIRE PROTECTION, TRAFFIC ENGINEERING, SURVEYING (BOUNDARY AND TOPOGRAPHIC), OR ARCHITECTURAL (BUILDING OR LANDSCAPE).

**QuikTrip No. 0662**  
 955 BRYAN ROAD  
 OFALLAN, MO 63366

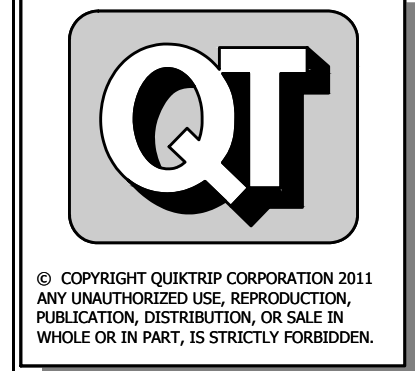

© COPYRIGHT QUIKTRIP CORPORATION 2011  
 ANY UNAUTHORIZED USE, REPRODUCTION, PUBLICATION, DISTRIBUTION, OR SALE IN WHOLE OR IN PART, IS STRICTLY FORBIDDEN.

PROTOTYPE:	P-94-01
DIVISION:	06
VERSION:	001
DESIGNED BY:	RKF
DRAWN BY:	RKF
REVIEWED BY:	MJV

REV	DATE	DESCRIPTION

ORIGINAL ISSUE DATE: 06/18/18

**SHEET TITLE:**  
 EROSION CONTROL PLAN  
 PHASE 2

**SHEET NUMBER:**  
 C141

