

SEWER PIPE SPECIFICATIONS:
 P.V.C. = POLYVINYL CHLORIDE PIPE (ASTM D-3034, WALL THICKNESS SDR 35)
 FITTINGS: P.V.C., ASTM D-3034
 SOLVENT CEMENT: ASTM D-2855
 GASKETS AND SEALS: ELASTOMERIC, STANDARD TO THE MANUFACTURER
 A.D.S. = POLYPROPYLENE (ASTM F-2736 FOR 12"-30" ASTM F-2764 FOR 30"-60") (SANITITE HP)
 R.C.P. = REINFORCED CONCRETE PIPE, CLASS V (ASTM C-76)
 H.G.L. = HYDRAULIC GRADE LINE

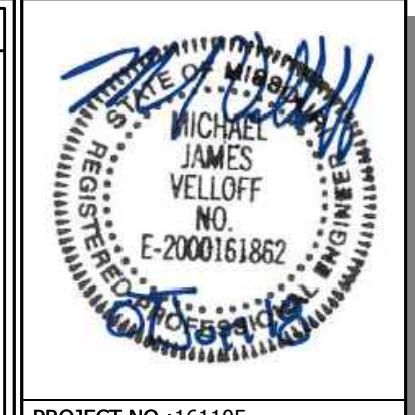

PROJECT NO.: 161105
 NAME: MICHAEL J. VELLOFF
 LICENSE NUMBER: E-2000161862
 DISCIPLINE: CIVIL
 CORPORATION AUTHORITY NUMBER: 00184
 THE SEAL OF MICHAEL J. VELLOFF ON THIS DRAWING APPLIES ONLY TO THE CIVIL/SITE ENGINEERING SHOWN. IT DOES NOT APPLY, NOR IS ANY RESPONSIBILITY TAKEN FOR ENVIRONMENTAL, GEOTECHNICAL (INCLUDING BUT NOT LIMITED TO SLOPE STABILITY), STRUCTURAL, HVAC, PLUMBING, ELECTRICAL, FIRE PROTECTION, TRAFFIC ENGINEERING, SURVEYING (BOUNDARY AND TOPOGRAPHIC), OR ARCHITECTURAL (BUILDING OR LANDSCAPE).

QuikTrip No. 0662
 955 BRYAN ROAD
 O'FALLAN, MO 63366



PROTOTYPE: P-94-01
 DIVISION: 06
 VERSION: 001
 DESIGNED BY: RKF
 DRAWN BY: RKF
 REVIEWED BY: MJV

REV	DATE	DESCRIPTION

SHEET TITLE:
STORM SEWER PROFILES

SHEET NUMBER:
C300

ORIGINAL ISSUE DATE: 06/18/18

STORM SEWER PROFILE GENERAL NOTES

- PRIOR TO THE CONSTRUCTION OF, OR CONNECTION TO ANY STORM DRAIN OR ANY OTHER ELEVATION SENSITIVE UTILITY, THE CONTRACTOR SHALL EXCAVATE, VERIFY AND CALCULATE ALL POINTS OF CONNECTIONS AND ALL UTILITY CROSSINGS. THE CONTRACTOR SHALL INFORM THE ENGINEER AND THE OWNER OF ANY CONFLICT OR REQUIRED DEVIATIONS FROM THE PLAN. THE ENGINEER AND OWNER WILL BE HELD HARMLESS IN THE EVENT THE ENGINEER AND OWNER ARE NOT NOTIFIED OF A DESIGN CONFLICT.
- CONTRACTOR SHALL INSTALL NEW PIPE USING VERTICAL SHORING METHODS ACCEPTABLE TO OSHA LAWS AND REGULATIONS.
- FOR SEWER PIPE (STORM, SANITARY AND COMBINED) WITH A DESIGN GRADE LESS THAN ONE PERCENT (1%), VERIFICATION OF THE PIPE GRADE WILL BE REQUIRED FOR EACH INSTALLED REACH OF SEWER, PRIOR TO ANY SURFACE RESTORATION OR INSTALLATION OF ANY SURFACE IMPROVEMENTS. THE CONTRACTOR'S FIELD SUPERVISOR WILL BE REQUIRED TO PROVIDE DAILY DOCUMENTATION VERIFYING THAT THE AS-BUILT PIPE GRADE MEETS THE DESIGN GRADE THROUGH THE SUBMITTAL OF SIGNED CUT SHEETS TO THE DISTRICT INSPECTOR UPON REQUEST.
- THE CONTRACTOR WILL BE REQUIRED TO REMOVE AND REPLACE ANY SEWER REACH HAVING AN AS-BUILT GRADE FLATTER THAN THE DESIGN GRADE BY MORE THAN 0.1%. SEWERS WITH GRADES GREATER THAN THE DESIGN GRADE MAY BE LEFT IN PLACE PROVIDED NO OTHER SEWER GRADE IS REDUCED BY THIS VARIANCE IN THE AS-BUILT GRADE.
- CITY ALSO RESERVES THE RIGHT TO REQUIRE THE CONTRACTOR TO REMOVE AND REPLACE ANY SEWER (AT ANY TIME PRIOR TO CONSTRUCTION APPROVAL) FOR WHICH THE AS-BUILT GRADE DOES NOT COMPLY WITH THE GRADE TOLERANCE STATED IN THE ABOVE PARAGRAPHS.
- FIELD SURVEYED VERIFICATION MUST BE MADE UNDER THE DIRECTION OF THE LICENSED LAND SURVEYOR OR REGISTERED ENGINEER. THE SEWER CONTRACTOR SHALL BE RESPONSIBLE FOR ANY COST ASSOCIATED WITH THE FIELD VERIFICATION OF THE SEWER GRADE, OR REMOVAL AND REPLACEMENT OF THE SEWER PIPE OR ASSOCIATED APPURTENANCES.
- TERRAIN - THE REMOVAL AND REPLACEMENT, OR REHABILITATION OF THE EXISTING STRUCTURES WILL BE DETERMINED BY THE CITY FIELD INSPECTOR. IF THE STRUCTURE IS DETERMINED TO REMAIN IN PLACE THEN THE TOP SHALL BE ADJUSTED TO GRADE IF NEEDED.
- ALL INLETS TO CONTAIN MARKINGS ON LIDS "DRAINS TO STREAM". PEEL AND STICK ADHESIVE PADS WILL NOT BE ALLOWED.
- ALL PIPE CONNECTIONS TO CONTAIN A-LOK FITTINGS. NO GROUT CONNECTIONS ALLOWED.

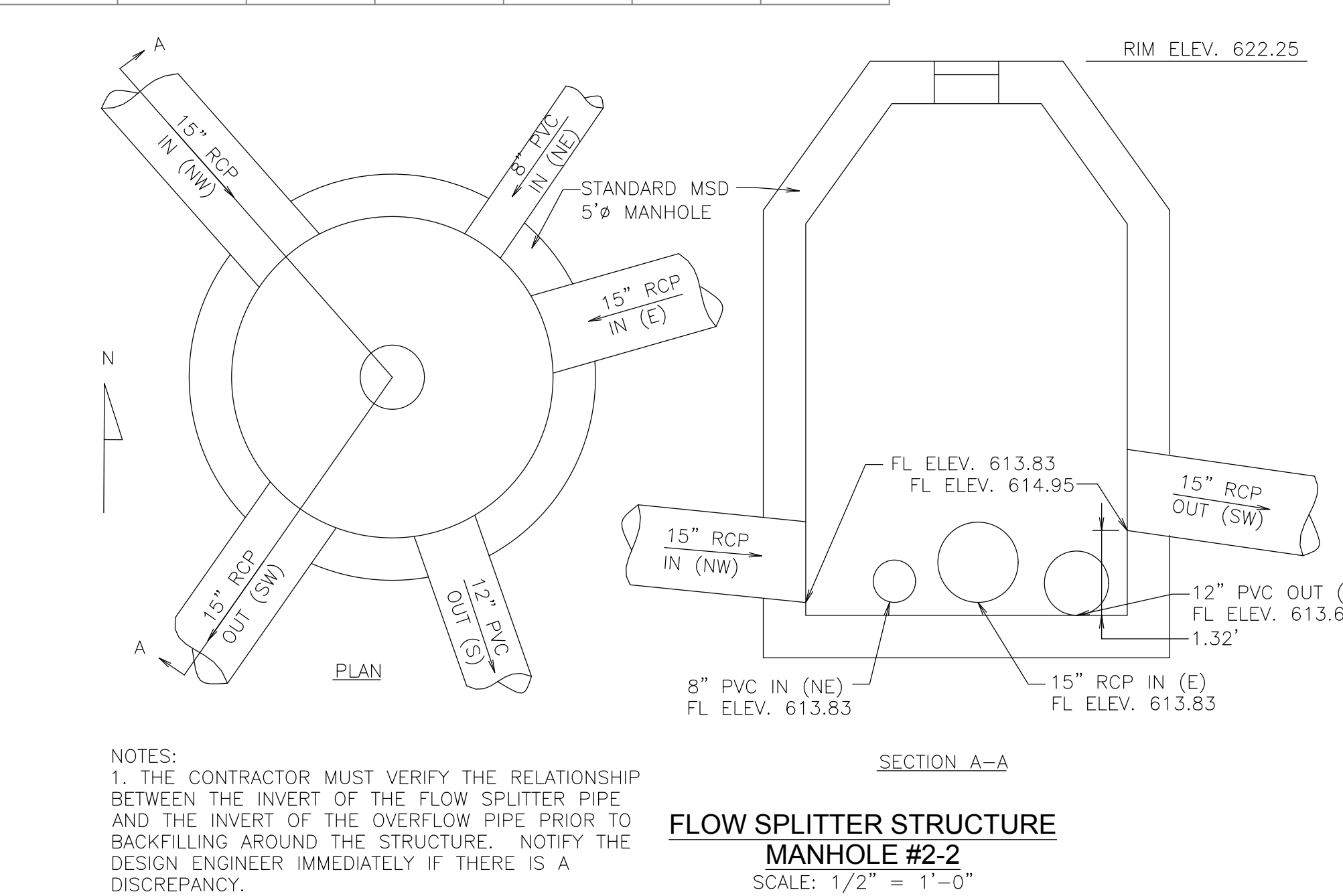
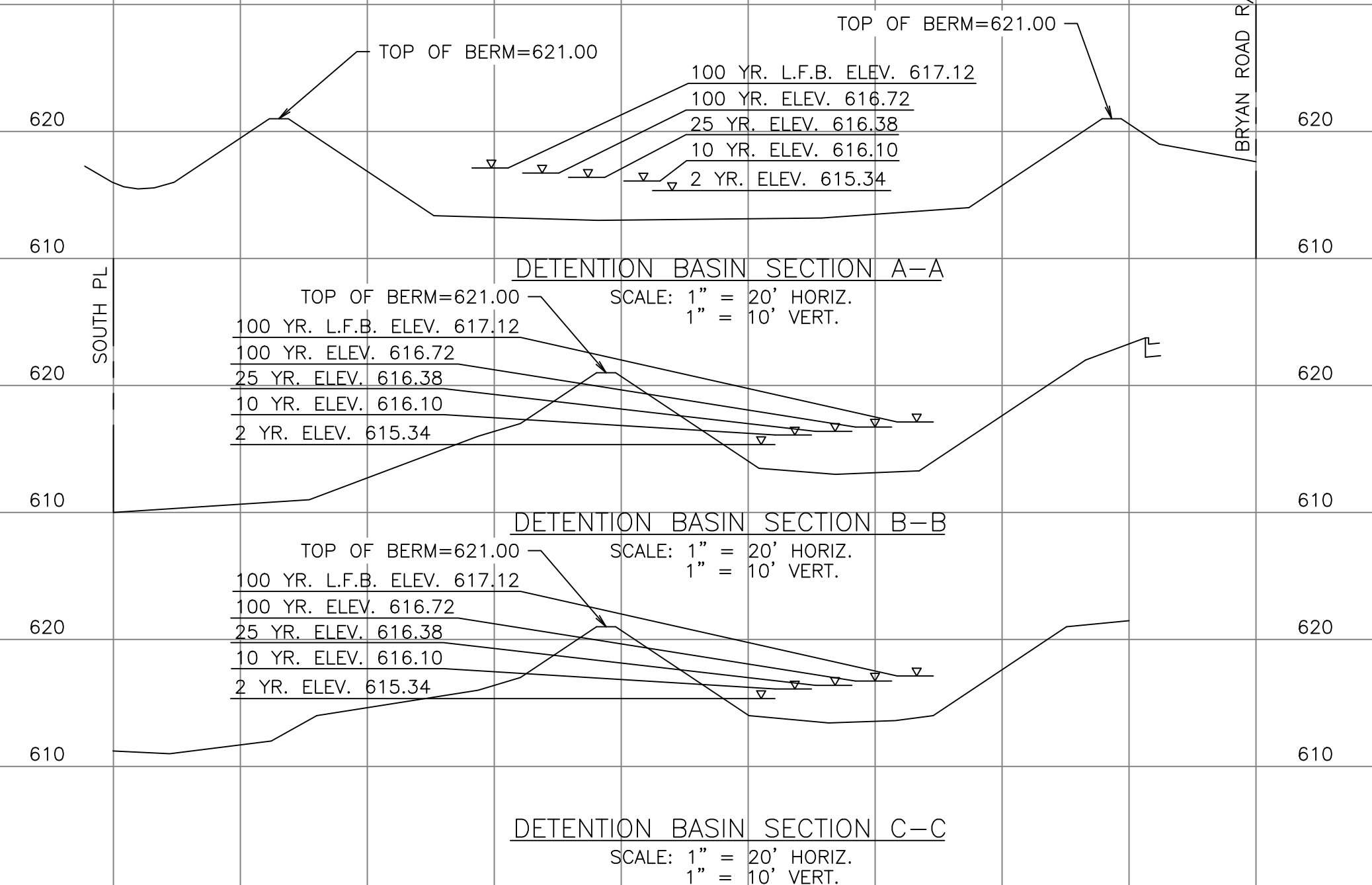

FILE LOCATION: \\161105 - QuikTrip #662 - Bryan Road and Veterans Memorial Parkway\Civil\06-0662 Civil.dwg TAB NAME: C300 Storm Profiles USER: rkrkyer SAVED: 6/12/2018 11:52 AM PLOTTED: 6/12/2018 12:40 PM