	NOT USED		NOT USED
NTS	SN:	NTS	SN:
L11	NOT USED		
NTS	SN:		

F1	NOT USED		NOT USED
NTS	SN:	NTS	SN:
F11	NOT USED		
NTS	SN:		

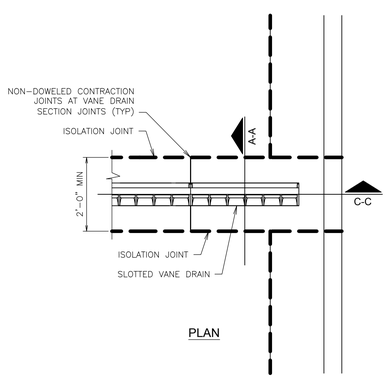

PLAN

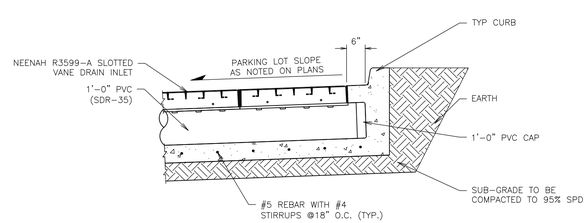

SECTION C-C

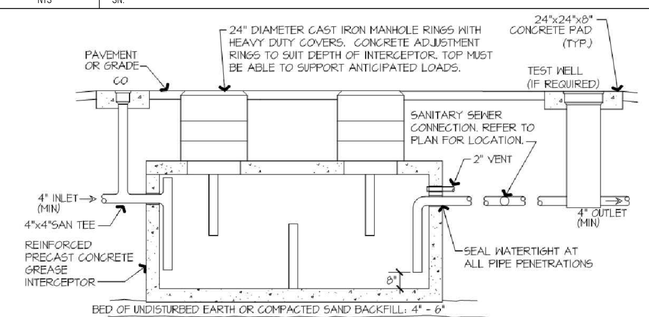

DETAIL SHOWS GENERAL SCHEMATIC REQUIREMENTS. CONTRACTOR SHALL SUBMIT PROPOSED GREASE INTERCEPTOR INSTALLATION PLANS AND SPECIFICATIONS TO LOCAL AUTHORITIES FOR THEIR APPROVAL BEFORE ACQUISITION OF INTERCEPTOR. INLET PIPE INVERT TO BE SAME AS TOP OF DISCHARGE PIPE. PROVIDE 12" x 12" OPENINGS THROUGH INTERIOR PARTITIONS ON OPPOSITE CORNERS OF INTERIOR WALLS TO INCREASE THE LENGTH OF FLOW PATH. PROVIDE CLEANOUTS AS SHOWN OR AS REQUIRED. COMPACT SOIL BACKFILL AROUND INTERCEPTOR TO PREVENT SETTLING.

A1	SLOTTED VANE DRAIN INSTALLATION DETAIL	A11	GREASE INTERCEPTOR
NTS	SN: DD005A005	NTS	SN:

MICHAEL JAMES VELLOFF NO. E-2000161862 MISSOURI STATE OF MISSOURI PROFESSIONAL ENGINEER

PROJECT NO.:161105

NAME: MICHAEL J. VELLOFF
LICENSE NUMBER: E-2000161862
DISCIPLINE: CIVIL
CORPORATION AUTHORITY NUMBER: 001194

THE SEAL OF MICHAEL J. VELLOFF ON THIS DRAWING APPLIES ONLY TO THE CIVIL/SITE ENGINEERING SHOWN. IT DOES NOT APPLY, NOR IS ANY RESPONSIBILITY TAKEN FOR ENVIRONMENTAL, GEOTECHNICAL (INCLUDING BUT NOT LIMITED TO SLOPE STABILITY), STRUCTURAL, HVAC, PLUMBING, ELECTRICAL, FIRE PROTECTION, TRAFFIC ENGINEERING, SURVEYING (BOUNDARY AND TOPOGRAPHIC), OR ARCHITECTURAL (BUILDING OR LANDSCAPE).

QuikTrip No. 0662
955 BRYAN ROAD
O'FALLAN, MO 63366

© COPYRIGHT QUIKTRIP CORPORATION 2011 ANY UNAUTHORIZED USE, REPRODUCTION, PUBLICATION, DISTRIBUTION, OR SALE IN WHOLE OR IN PART, IS STRICTLY FORBIDDEN.

PROTOTYPE: P-94-01
DIVISION: 06
VERSION: 001
DESIGNED BY: RKF
DRAWN BY: RKF
REVIEWED BY: MJV

REV	DATE	DESCRIPTION

ORIGINAL ISSUE DATE: 06/18/18

SHEET TITLE:
DRAINAGE DETAILS

SHEET NUMBER:
C541

FILE LOCATION:K:\161105 - QuikTrip #662 - Bryan Road and Veterans Memorial Parkway\Civil\06-0662 DETAILS DRAINAGE.dwg TAB NAME:Drainage Detail Sheet 2 USER:rkfryer SAVED:6/11/2018 6:12 AM PLOTTED:6/12/2018 12:23 PM