

PRINTS ISSUED
05/11/18 - Permit Set

REVISIONS:
5 03/26/2019 ADDENDUM #5 (CIVIL ISSUE)

HORNER SHIFRIN
 101 LAURA V. DR., STE. 101 OFALLON, MO 63366-3991
 636-329-2296 • FAX 636-329-2910 • WWW.HORNERSHIFRIN.COM
 DISCIPLINE: PROFESSIONAL ENGINEERING
 CERTIFICATE OF AUTHORITY: 000769
 EXPIRATION DATE: DECEMBER 31, 2018

THE PROFESSIONAL ENGINEER, ARCHITECT AND SURVEYOR HAS REVIEWED THE INFORMATION ON THIS SHEET ONLY. ALL OTHER PLANS, SPECIFICATIONS, REPORTS AND OTHER DOCUMENTS REFERRED TO HEREIN OR OTHERWISE REFERRED TO ARE NOT PART OF THIS PROJECT FOR WHICH THE SEAL IS BEING REPRODUCED.

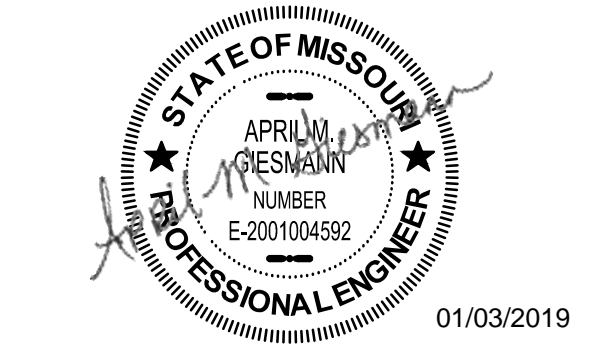

Name: April Geismann
 Discipline: Civil Engineer
 License No. E-2001004592
 Expiration Date: 01/03/2019

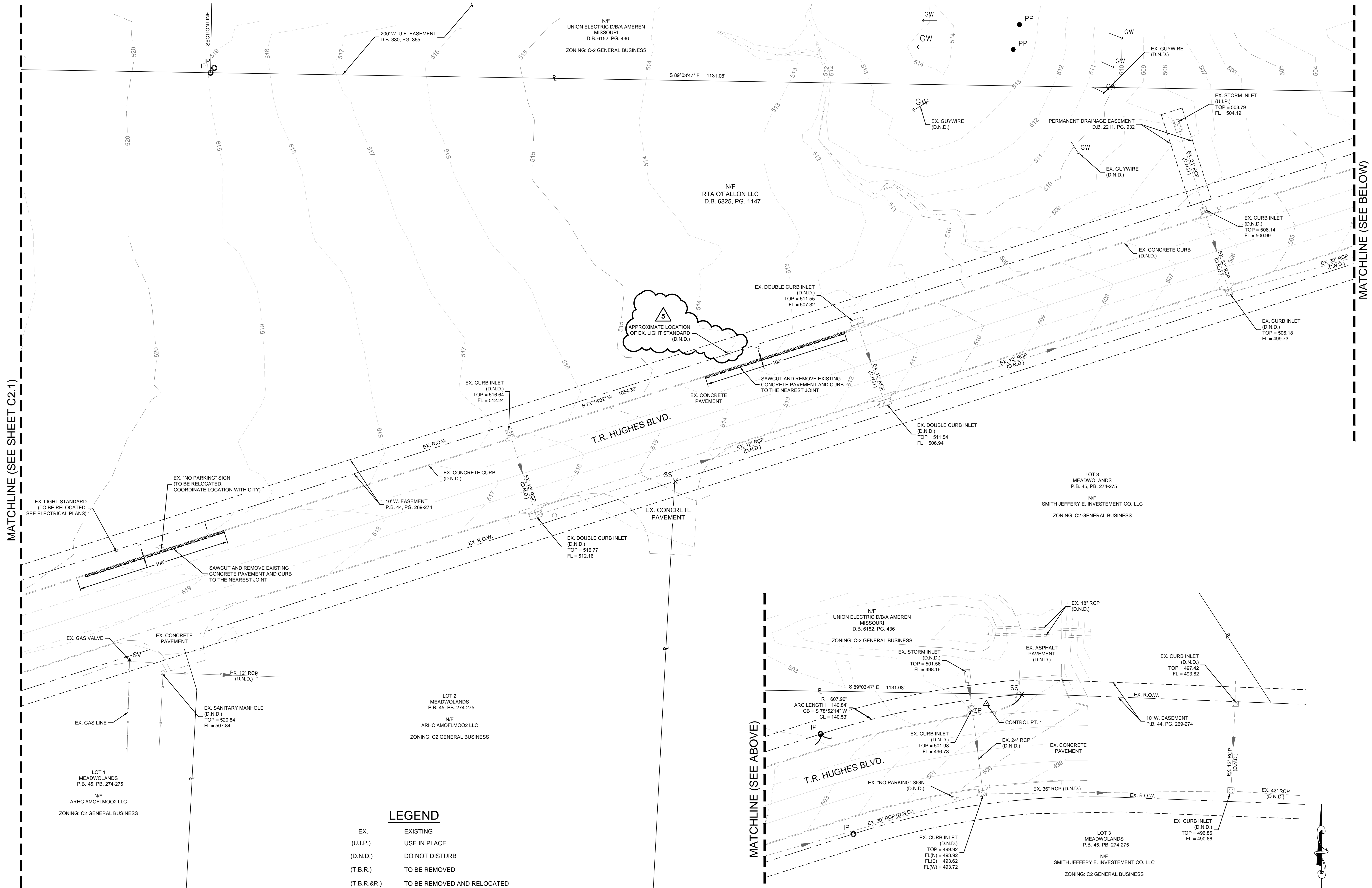

MATCHLINE (SEE SHEET C2.1)

MATCHLINE (SEE BELOW)

LEGEND

EX.	EXISTING
(U.I.P.)	USE IN PLACE
(D.N.D.)	DO NOT DISTURB
(T.B.R.)	TO BE REMOVED
(T.B.R.&R.)	TO BE REMOVED AND RELOCATED
(T.B.R.&R.B.O.)	TO BE REMOVED AND RELOCATED BY OTHERS
(T.B.A.)	TO BE ABANDONED
(A.T.G.)	ADJUST TO GRADE
	STORM/SANITARY PIPE REMOVAL
	CONCRETE PAVEMENT/CURB REMOVAL
	ASPHALT CURB REMOVAL

SPECIAL NOTE TO CONTRACTOR(S):
 EXISTING UNDERGROUND AND ABOVE-GRADE FACILITIES, STRUCTURES, AND UTILITIES HAVE BEEN PLOTTED ON THESE CONTRACT DOCUMENTS BASED ON THE INFORMATION AND SURVEYS AVAILABLE AT THE TIME OF DRAWING PREPARATION. THE LOCATIONS OF THESE FEATURES MUST, THEREFORE, BE CONSIDERED APPROXIMATE, ONLY. IN ADDITION, THERE MAY BE OTHER FACILITIES, STRUCTURES, AND UTILITIES WHICH DID NOT EXIST (OR THE EXISTENCE OF WHICH WAS NOT KNOWN) AT THE TIME OF DRAWING PREPARATION. IT IS THE SOLE RESPONSIBILITY OF THE CONTRACTOR(S) TO HAVE ALL EXISTING FACILITIES, STRUCTURES, AND UTILITIES LOCATED IN THE FIELD PRIOR TO ANY EXCAVATION OR CONSTRUCTION ACTIVITY, AND TO PROTECT ALL SUCH EXISTING FEATURES (EXCEPT THOSE SPECIFICALLY NOTED FOR REMOVAL OR DEMOLITION) DURING CONSTRUCTION.

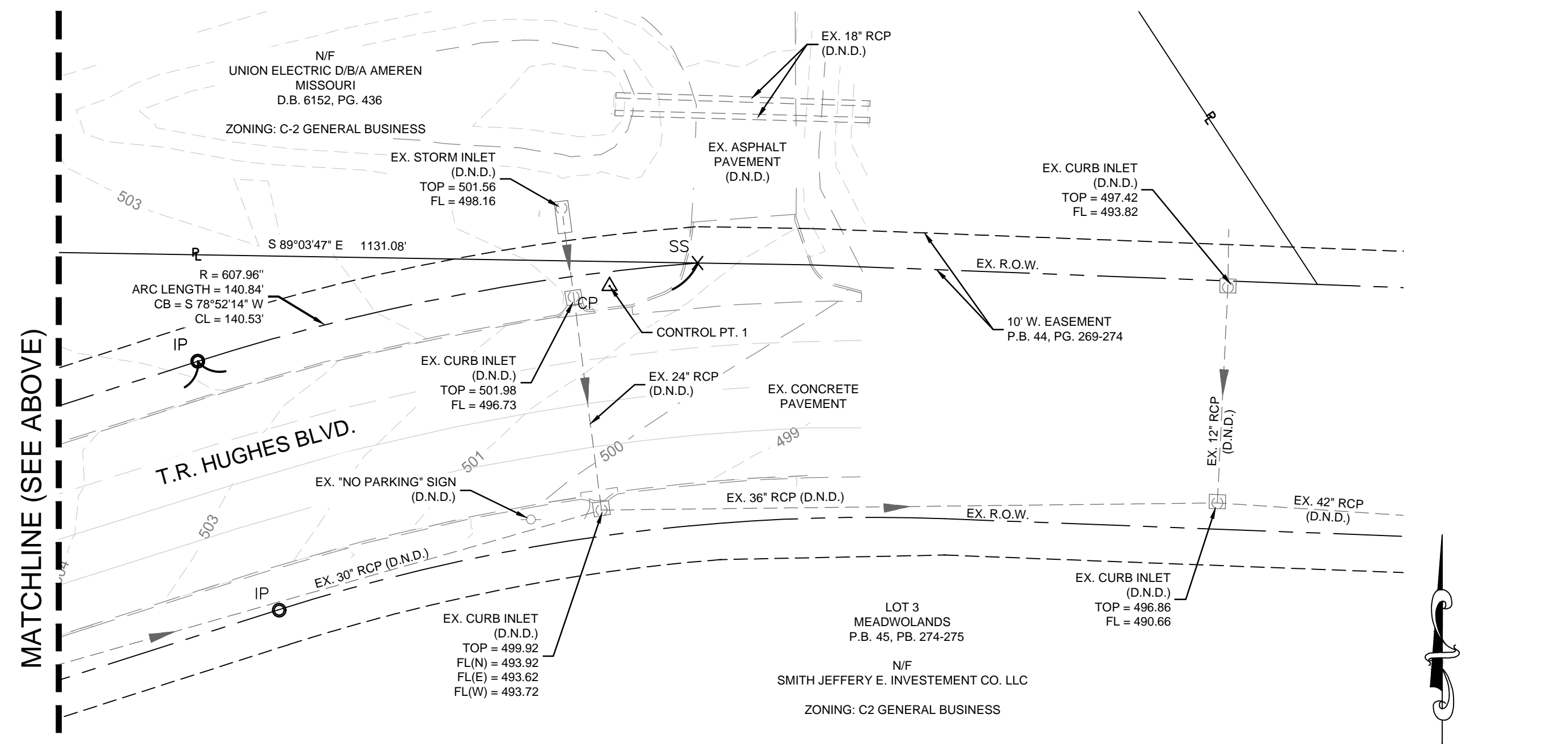

MATCHLINE (SEE ABOVE)

Call Before you DIG
 TOLL FREE
 1-800-344-7483
 MISSOURI ONE-CALL SYSTEM INC.
 MODOT (314) 340-4100

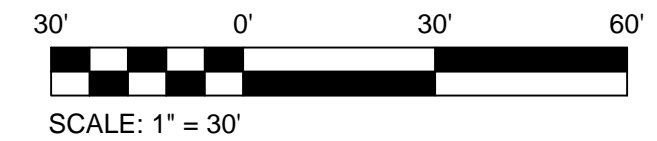

RENEW O'FALLON
T.R. HUGHES BLVD
O'FALLON, MO 63366

SHEET TITLE: EXISTING CONDITIONS AND REMOVAL PLAN

PROJECT NUMBER: 17050

SHEET NUMBER:

C2.2

DRAWN BY: AMH CHECKED BY: AMG

DWG: C:\working\shifrin\muntner\051819\Existing Conditions And Removal Plan.dwg
 PLOT DATE: 3/27/2019 9:13:38 AM
 OPERATOR: JMUNTERNER