

**HORNER SHIFRIN**  
101 LAURA V. DR., STE. 101 OFALLON, MO 63366-3691  
636-329-2936 • FAX 636-329-2910 • WWW.HORNERSHIFRIN.COM  
DISCIPLINE: PROFESSIONAL ENGINEERING  
CERTIFICATE OF AUTHORITY: 000769  
EXPIRATION DATE: DECEMBER 31, 2018

STATE OF MISSOURI  
APRIL GEISMAN  
PROFESSIONAL ENGINEER  
NUMBER  
E-201004592  
01/03/2019  
Name: April Geismann  
Discipline: Civil Engineer  
License No. E201004592  
Expiration Date: 12/31/2019

**RENEW O'FALLON**  
T.R. HUGHES BLVD  
O'FALLON, MO 63366

SHEET TITLE: DETENTION BASIN SECTIONS  
PROJECT NUMBER: 17050  
SHEET NUMBER:

**C5.4**  
DRAWN BY: AMH CHECKED BY: AMG

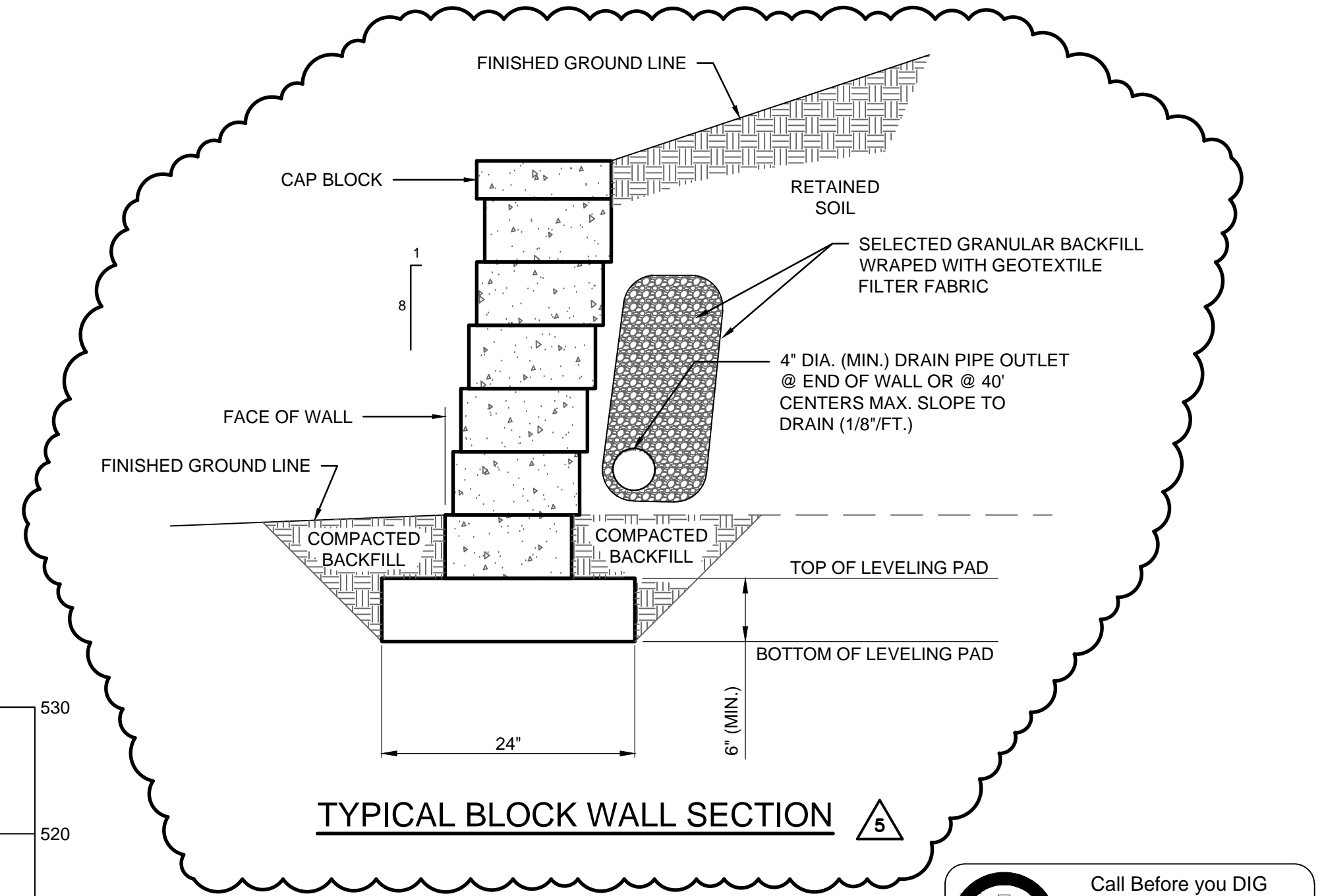
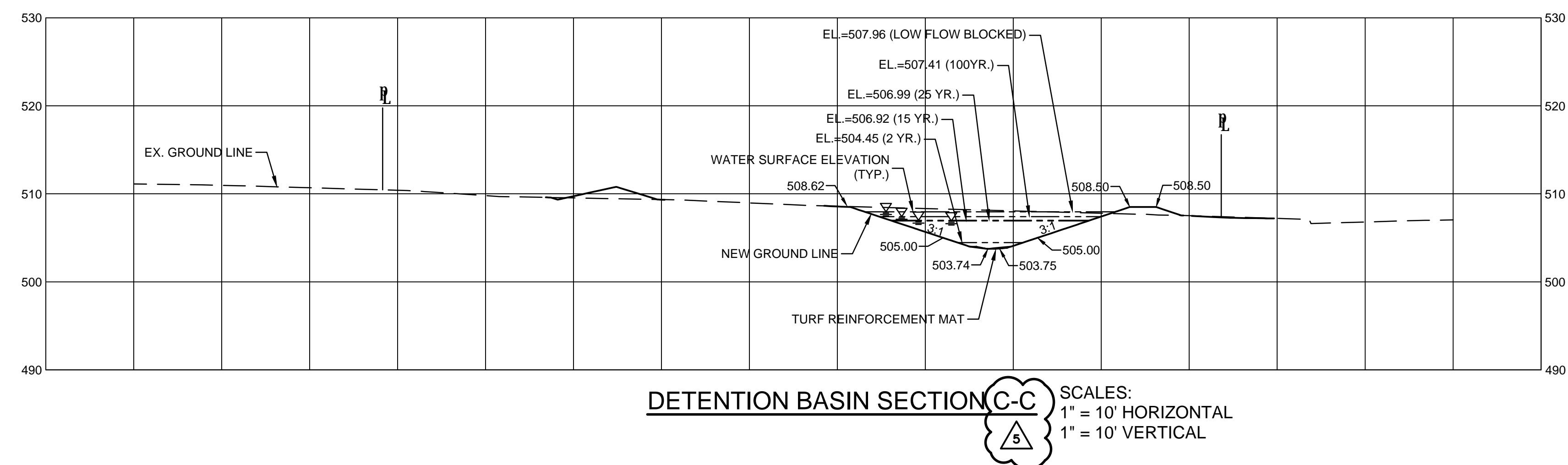
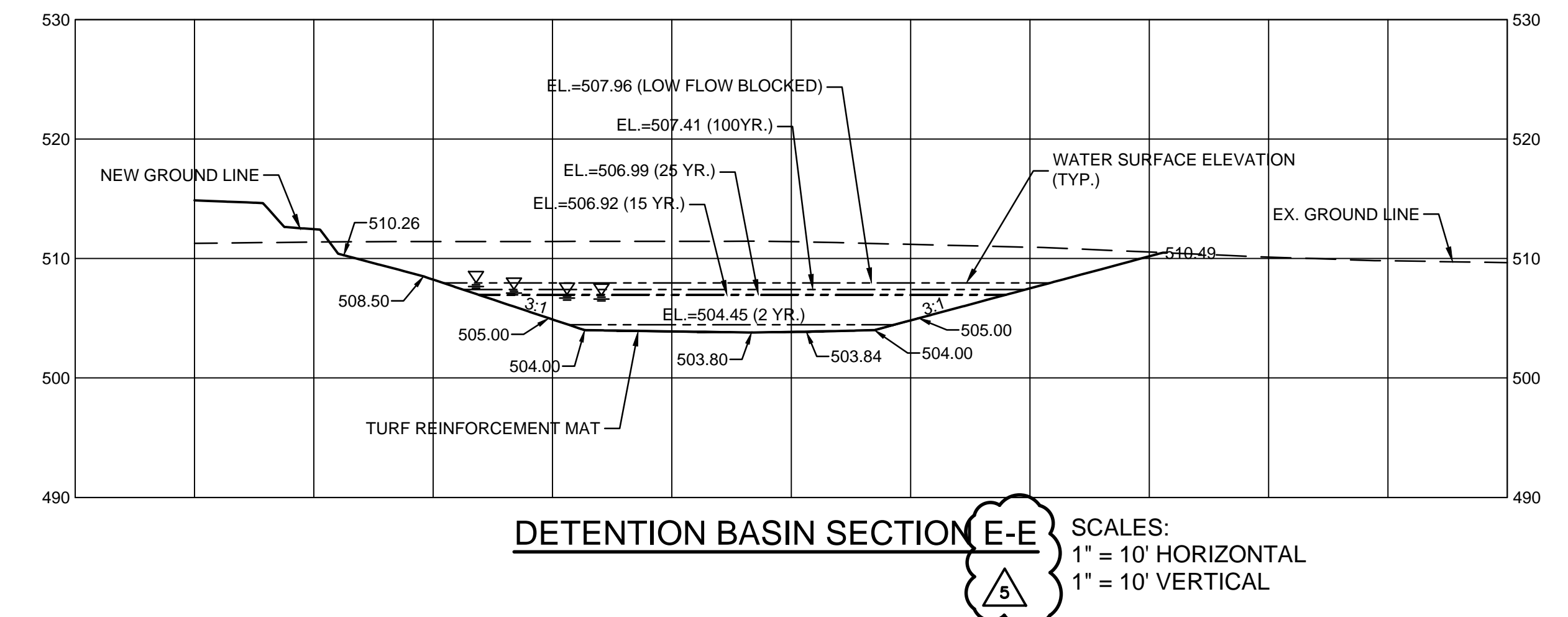
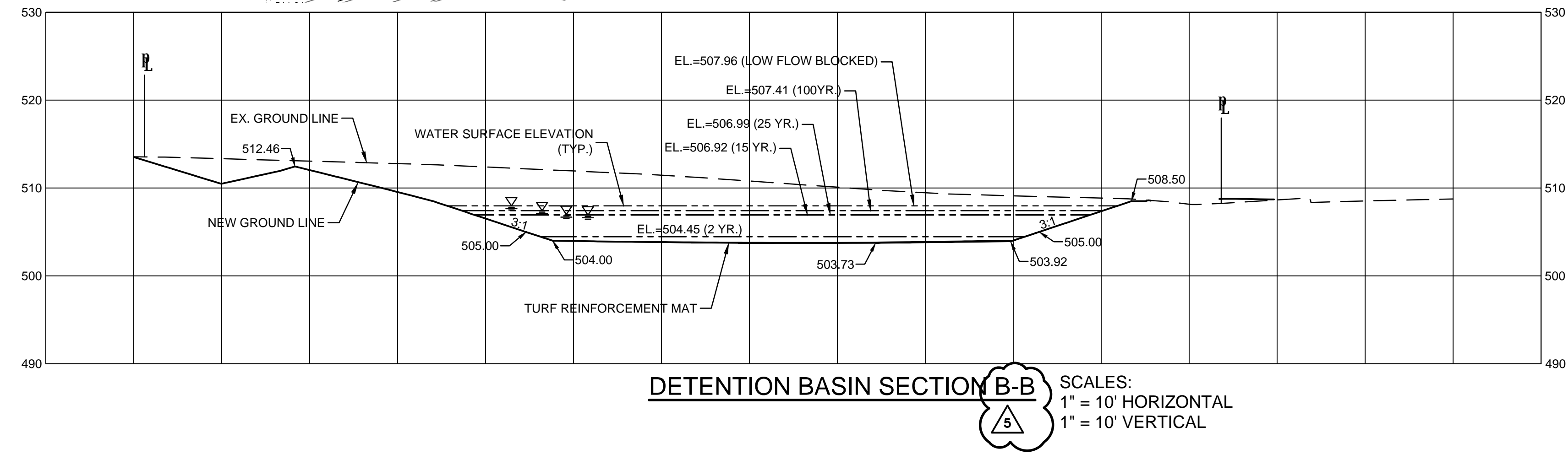
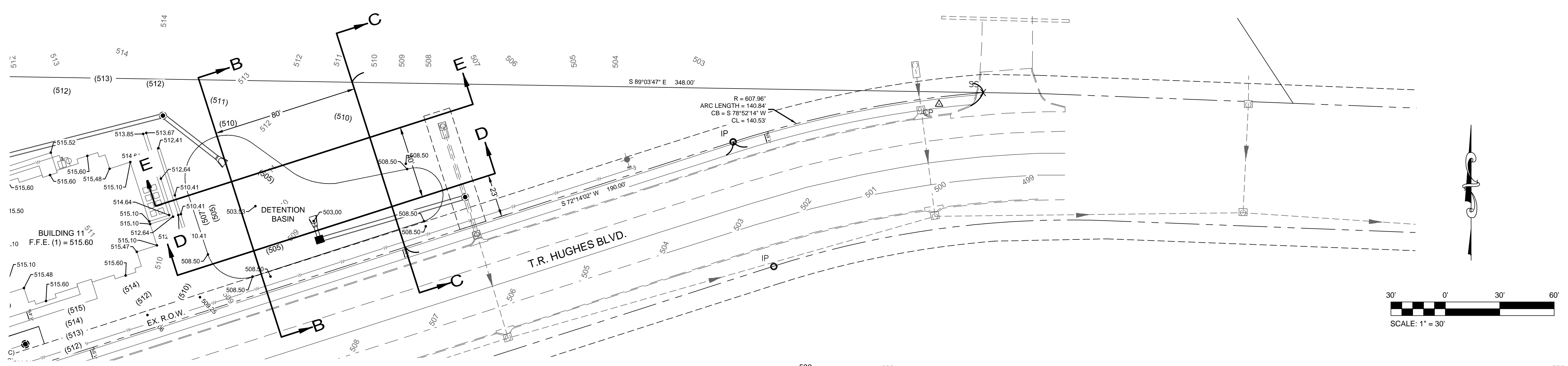

Call Before you DIG  
TOLL FREE  
1-800-344-7483  
MISSOURI ONE-CALL SYSTEM INC.  
MODOT (314) 340-4100

**SPECIAL NOTE TO CONTRACTOR(S):**  
EXISTING UNDERGROUND AND ABOVE-GRADE FACILITIES, STRUCTURES, AND UTILITIES HAVE BEEN PLOTTED ON THESE CONTRACT DOCUMENTS BASED ON THE INFORMATION AND SURVEYS AVAILABLE AT THE TIME OF DRAWING PREPARATION. THE LOCATIONS OF THESE FEATURES MUST, THEREFORE, BE CONSIDERED APPROXIMATE, ONLY. IN ADDITION, THERE MAY BE OTHER FACILITIES, STRUCTURES, AND UTILITIES WHICH DID NOT EXIST (OR THE EXISTENCE OF WHICH WAS NOT KNOWN) AT THE TIME OF DRAWING PREPARATION. IT IS THE SOLE RESPONSIBILITY OF THE CONTRACTOR(S) TO HAVE ALL EXISTING FACILITIES, STRUCTURES, AND UTILITIES LOCATED IN THE FIELD PRIOR TO ANY EXCAVATION OR CONSTRUCTION ACTIVITY, AND TO PROTECT ALL SUCH EXISTING FEATURES (EXCEPT THOSE SPECIFICALLY NOTED FOR REMOVAL OR DEMOLITION) DURING CONSTRUCTION.

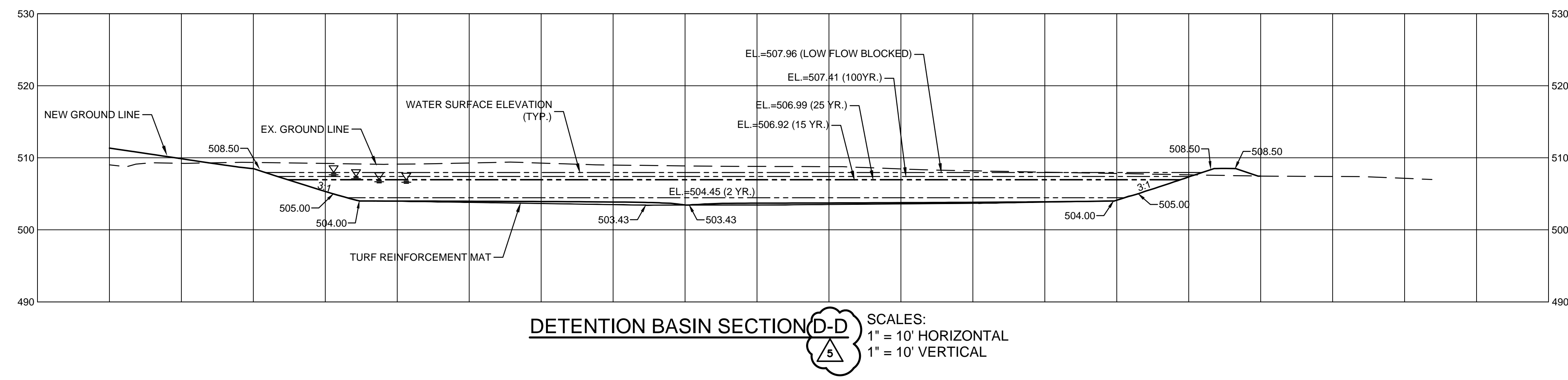

OPERATOR: JMWINTERREINER  
 DWG: C:\pwworking\shifrin\_jmwinterreiner\17050\Grading Plan.dwg  
 CTB: Trans-st.cad  
 PLOT DATE: 3/27/2019 9:21:23 AM  
 PAGE SETUP NAME: 24x36 PDF  
 SAVE DATE: 3/27/2019 9:06:35 AM