

### LEGEND

- — — — — PROPERTY LINE
- — — — — BUILDING SETBACK LINE
- — — — — EASEMENT LINE
- — — — — CENTERLINE OF ROAD
- — — — — EXISTING STORM SEWER
- — — — — EXISTING SANITARY SEWER
- — — — — EXISTING SWALE OR DITCH
- — — — — EXISTING FENCE LINE
- XXXX.XX EXISTING TOP OF CURB ELEVATION
- XXXX.XX EXISTING EDGE OF PAVEMENT ELEVATION
- CI □ AI EXISTING CURB INLET/AREA INLET
- DCI □ DAI EXISTING DOUBLE CURB INLET/AREA INLET
- GI □ EXISTING GRATED INLET
- MH ○ EXISTING STORM MH
- SANT. MH ○ EXISTING SANITARY MH
- WW × EXISTING WATER VALVE
- WM ○ EXISTING WATER METER
- GV × EXISTING GAS VALVE
- GM ○ EXISTING GAS METER
- FH △ EXISTING FLARED END SECTION
- FH △ EXISTING FIRE HYDRANT
- UP ○ PP EXISTING UTILITY OR POWER POLE
- TB □ TP EXISTING TELEPHONE BOX OR PEDESTAL
- PROPOSED CATCH BASIN
- PROPOSED CURB INLET
- PROPOSED SAN MANHOLE
- PROPOSED WATER VALVE
- PROPOSED CLEANOUT
- PROPOSED DOUBLE CLEANOUT

NOTE: STORMWATER DETENTION IS PROVIDED AS PART OF THE OVERALL PIDGEON PARK WEST DEVELOPMENT.

### NOTES:

1. EMPLOY EROSION CONTROL DEVICES AT CATCH BASINS OR OTHER SEWER ENTRY POINTS TO PREVENT THE MIGRATION OF SEDIMENT TO THE SEWER SYSTEM.
2. EMPLOY SILT FENCE ALONG SITE PERIMETER TO PREVENT THE MIGRATION OF SEDIMENT OFF SITE.
3. ANY SEDIMENT WHICH ENTERS THE SEWER SHALL BE REMOVED BY THE CONTRACTOR AT THE CONTRACTOR'S OWN EXPENSE.
4. FILTER FABRIC TO BE PLACED BETWEEN THE FRAME AND LID AT ALL NEW STRUCTURES DURING CONSTRUCTION.

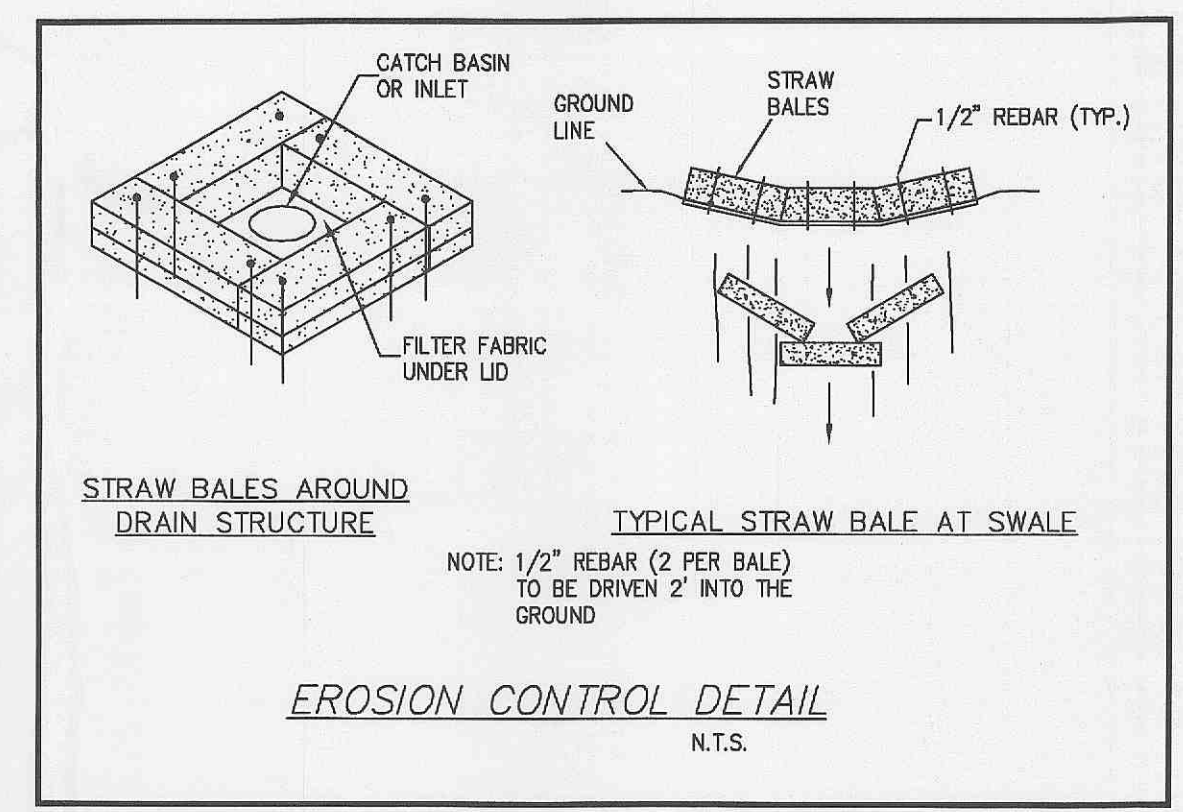
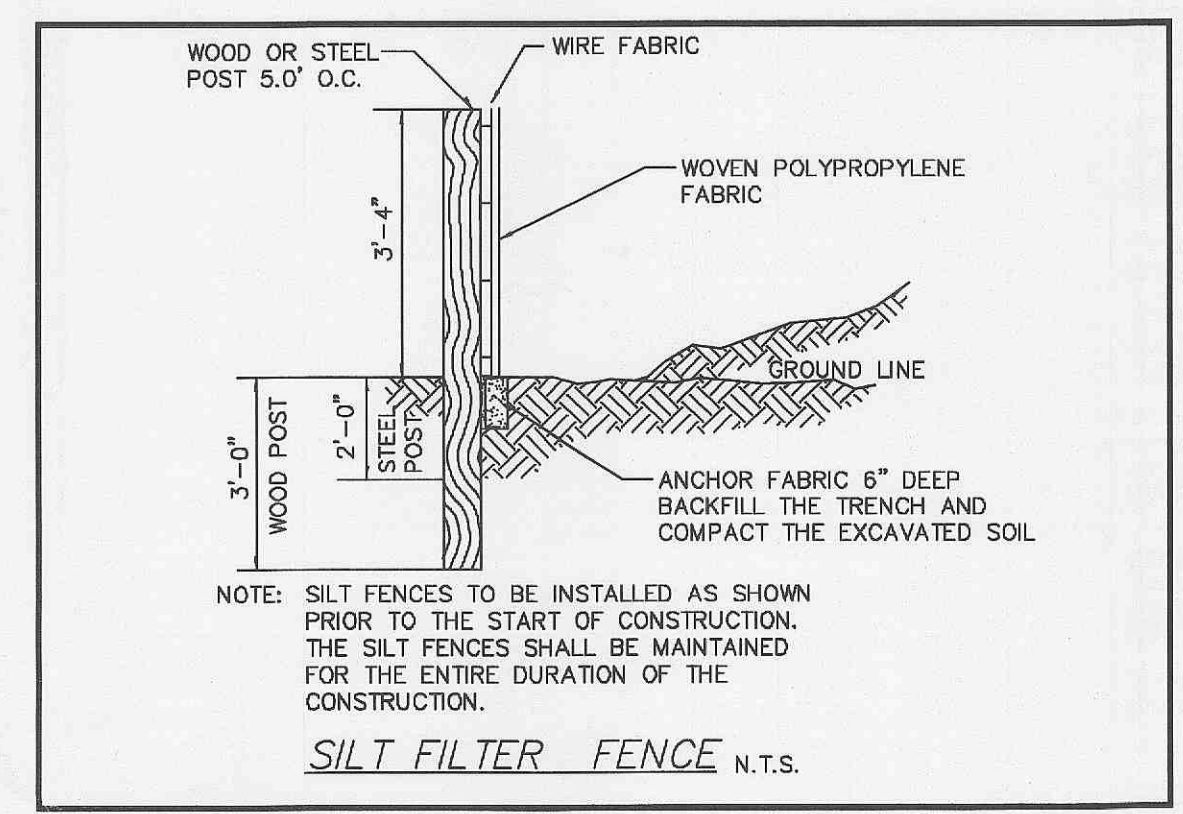
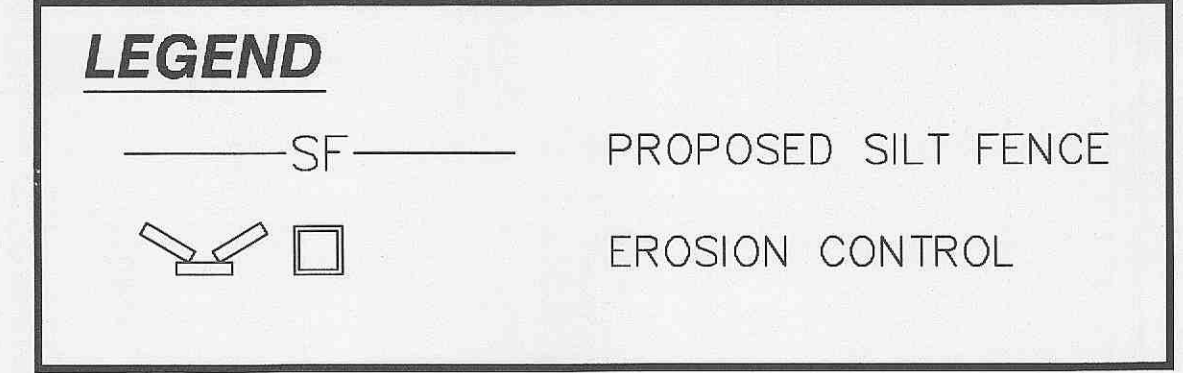

RED ROBIN GOURMET BURGERS  
 1440 MEXICO LOOP ROAD EAST  
 O'FALLON, MO  
 ENGINEERING RE-ISSUE: 10/28/05

CHIPMAN ADAMS LTD.  
 Architects  
 1860 N. Northwest Highway, Suite 400  
 Park Ridge, Illinois 60068-1443  
 T 847-298-6900 F 847-298-6966  
 One North Franklin, Suite 500  
 Chicago, Illinois 60606  
 Tel: 312-251-3000  
 Fax: 312-251-3015  
 www.cadcorp.com

Revisions

△	PLANNING & ZONING ISSUE	06/17/05
△	PLANNING & ZONING RE-ISSUE	07/06/05
△	PLAN REVIEW ISSUE	08/24/05
△	ENGR. RE-ISSUE @ 24X36	09/16/05
△	ENGINEERING RE-ISSUE	10/12/05
△	ENGINEERING RE-ISSUE	10/28/05

STATE OF MISSOURI  
 DOUGLAS C. KNUTH  
 NUMBER PE-020344  
 PROFESSIONAL ENGINEER

HEREBY CERTIFY THAT THESE PLANS HAVE BEEN PREPARED UNDER MY SUPERVISION AND THAT TO THE BEST OF MY KNOWLEDGE, THE SAME COMPLY WITH ALL RULES, REGULATIONS AND ORDINANCES OF STATUTE, LOCAL AND RELATING TO LANDSCAPE, SITE, AND CIVIL.

Signature: Douglas C. Knuth  
 ENGINEER

Drawn By NMG	Checked By JPG
Scale 1" = 30'	Date 6/17/05
Job No. 05-4393	Sheet No. C3.3