

MATCHLINE (SEE SHEET C2.1)

MATCHLINE (SEE BELOW)

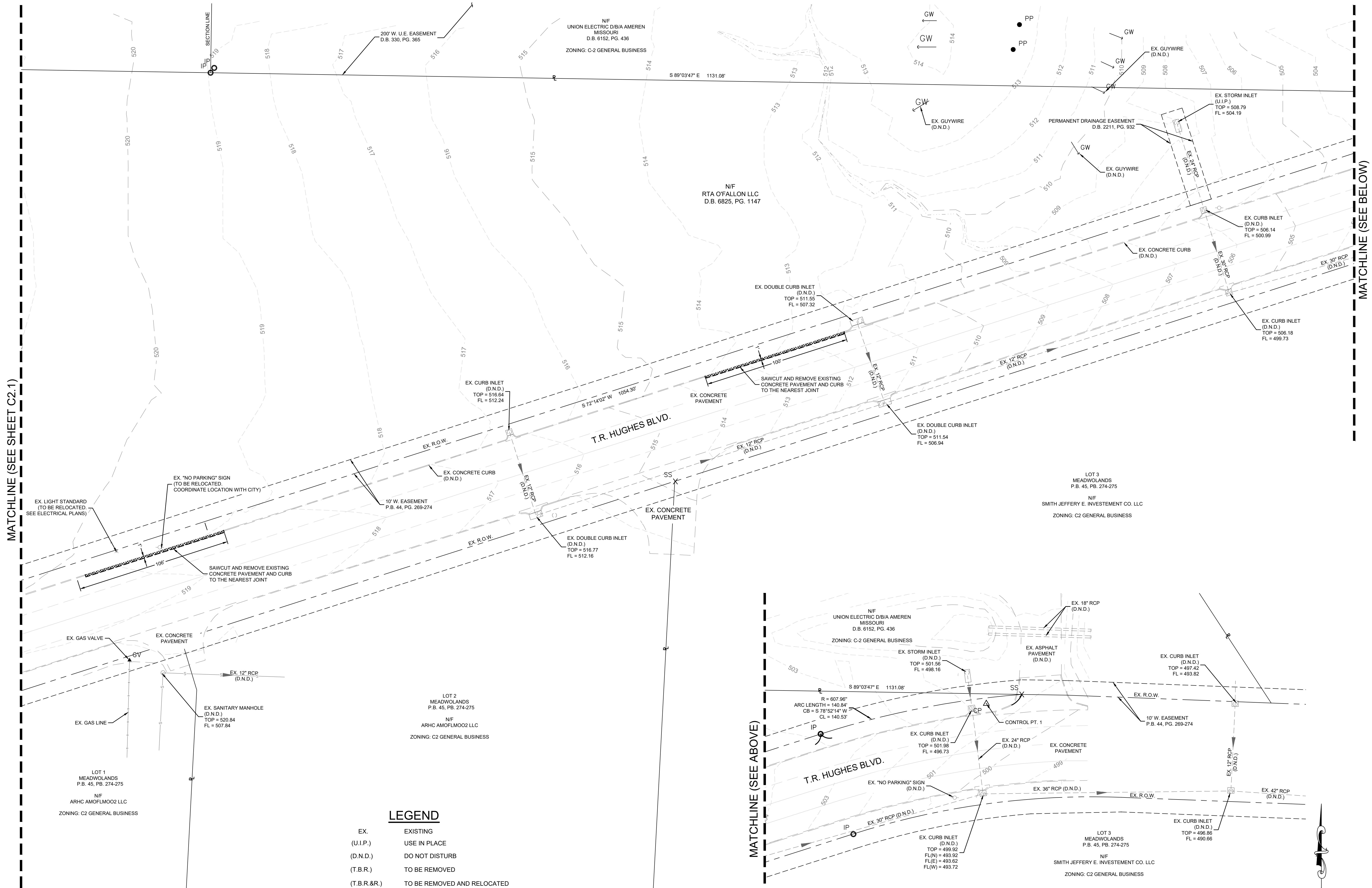

**LEGEND**

EX.	EXISTING
(U.I.P.)	USE IN PLACE
(D.N.D.)	DO NOT DISTURB
(T.B.R.)	TO BE REMOVED
(T.B.R.&R.)	TO BE REMOVED AND RELOCATED
(T.B.R.&R.B.O.)	TO BE REMOVED AND RELOCATED BY OTHERS
(T.B.A.)	TO BE ABANDONED
(A.T.G.)	ADJUST TO GRADE
	STORM/SANITARY PIPE REMOVAL
	CONCRETE PAVEMENT/CURB REMOVAL
	ASPHALT CURB REMOVAL

**SPECIAL NOTE TO CONTRACTOR(S):**  
 EXISTING UNDERGROUND AND ABOVE-GRADE FACILITIES, STRUCTURES, AND UTILITIES HAVE BEEN PLOTTED ON THESE CONTRACT DOCUMENTS BASED ON THE INFORMATION AND SURVEYS AVAILABLE AT THE TIME OF DRAWING PREPARATION. THE LOCATIONS OF THESE FEATURES MUST, THEREFORE, BE CONSIDERED APPROXIMATE, ONLY. IN ADDITION, THERE MAY BE OTHER FACILITIES, STRUCTURES, AND UTILITIES WHICH DID NOT EXIST (OR THE EXISTENCE OF WHICH WAS NOT KNOWN) AT THE TIME OF DRAWING PREPARATION. IT IS THE SOLE RESPONSIBILITY OF THE CONTRACTOR(S) TO HAVE ALL EXISTING FACILITIES, STRUCTURES, AND UTILITIES LOCATED IN THE FIELD PRIOR TO ANY EXCAVATION OR CONSTRUCTION ACTIVITY, AND TO PROTECT ALL SUCH EXISTING FEATURES (EXCEPT THOSE SPECIFICALLY NOTED FOR REMOVAL OR DEMOLITION) DURING CONSTRUCTION.

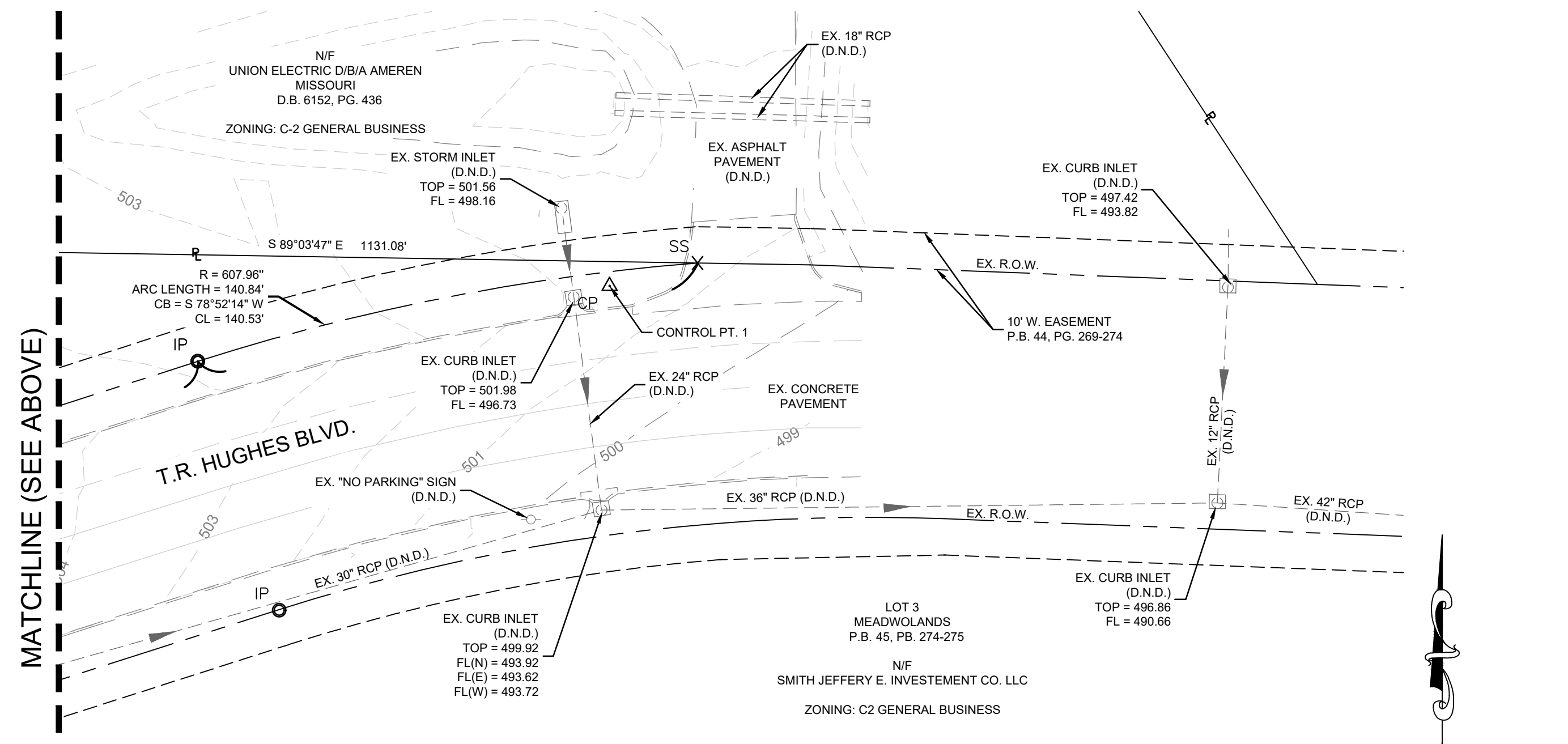

PRINTS ISSUED  
 05/11/18 - Permit Set  
 REVISIONS:

**HORNER SHIFRIN**  
 101 LAURA V DR. STE. 101 OFALLON, MO 63366-3991  
 636-329-2936 • FAX 636-329-2910 • WWW.HORNERSHIFRIN.COM  
 DISCIPLINE: PROFESSIONAL ENGINEERING  
 CERTIFICATE OF AUTHORITY: 000769  
 EXPIRATION DATE: DECEMBER 31, 2018

STATE OF MISSOURI  
 APRIL GEISMANN  
 PROFESSIONAL ENGINEER  
 NUMBER E-2001004592  
 7/18/18  
 Name: April Geismann  
 Discipline: Civil Engineer  
 License No. E2001004592  
 Expiration Date: 12/31/2019

**RENEW O'FALLON**  
**T.R. HUGHES BLVD**  
**O'FALLON, MO 63366**

SHEET TITLE: EXISTING CONDITIONS AND REMOVAL PLAN  
 PROJECT NUMBER: 17050  
 SHEET NUMBER:

**C2.2**  
 DRAWN BY: AMH CHECKED BY: AMG

Call Before you DIG  
 TOLL FREE  
 1-800-344-7483  
 MISSOURI ONE-CALL SYSTEM INC.  
 MODOT (314) 340-4100

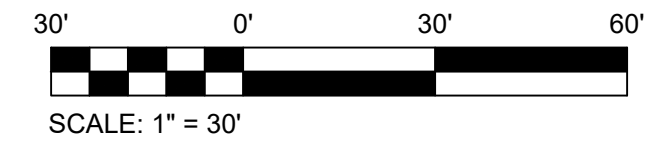

OPERATOR: AMHARRISON  
 DWG: C:\working\aharrison\msh\17050\Existing Conditions And Removal Plan.dwg  
 PLOT DATE: 6/27/2018 8:22:25 AM  
 PAGE SETUP NAME: C:\Users\amh\OneDrive\Desktop\17050\17050.ctb  
 SAVE DATE: 6/27/2018 1:16:16 PM