

**HORNER SHIFRIN**  
101 LAURA V DR. STE. 101 OF FALLON, MO 63366-3991  
636-329-9296 • FAX 636-329-2910 • WWW.HORNERSHIFRIN.COM  
DISCIPLINE: PROFESSIONAL ENGINEERING  
CERTIFICATE OF AUTHORITY: 000159  
EXPIRATION DATE: DECEMBER 31, 2018

STATE OF MISSOURI  
APRIL 17, 2018  
APRIL GEISMANN  
PROFESSIONAL ENGINEER  
E-2001004592  
7/18/18  
Name: April Geismann  
Discipline: Civil Engineer  
License No. E2001004592  
Expiration Date: 12/31/2019

**RENEW O'FALLON**  
T.R. HUGHES BLVD  
O'FALLON, MO 63366

SHEET TITLE: ROUGH GRADING PLAN AND SWPPP  
PROJECT NUMBER: 17050  
SHEET NUMBER:

**C6.2**

DRAWN BY: AMH CHECKED BY: AMG

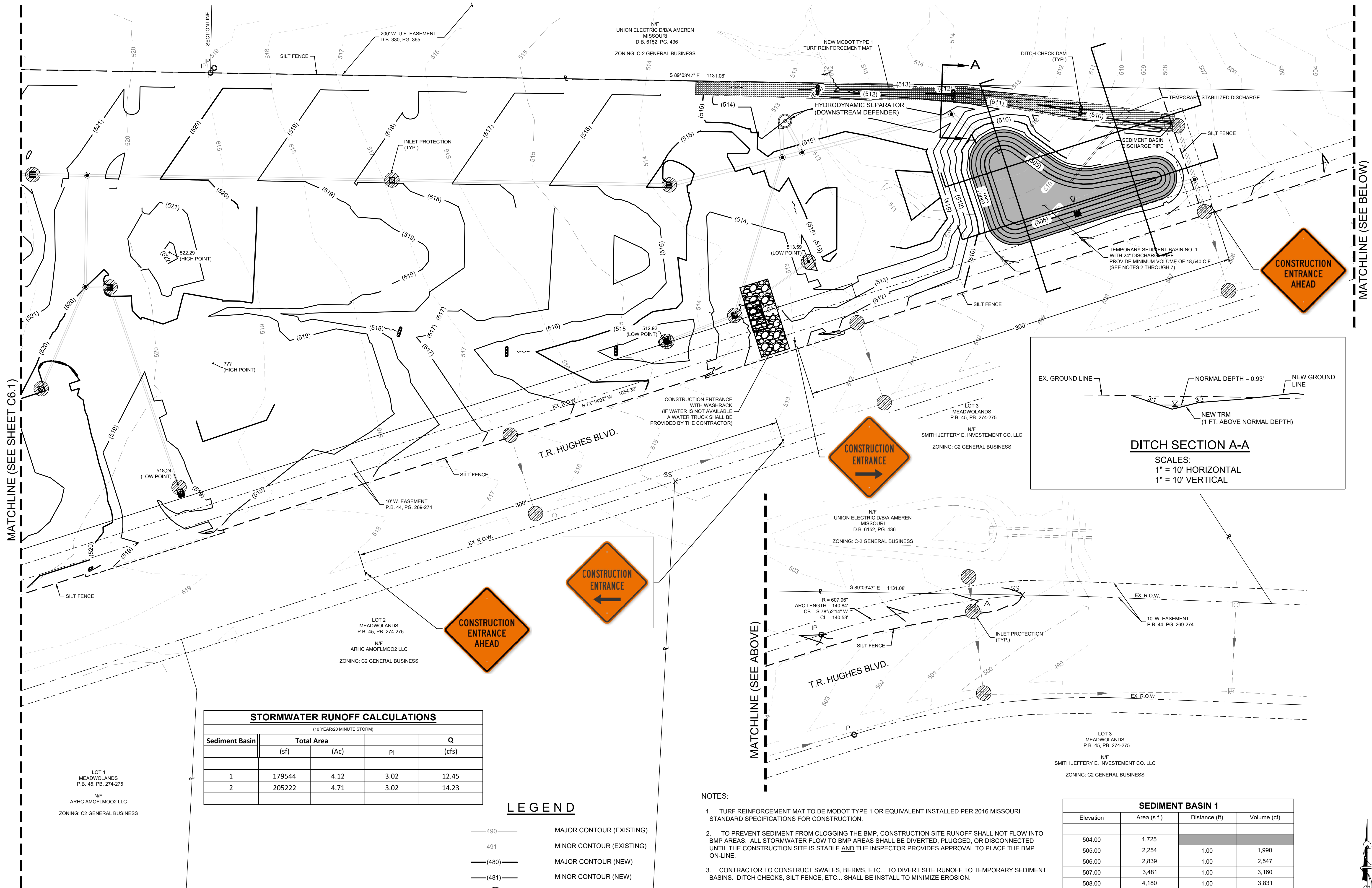

MATCHLINE (SEE SHEET C6.1)

MATCHLINE (SEE BELOW)

MATCHLINE (SEE ABOVE)

**STORMWATER RUNOFF CALCULATIONS**  
(10 YEAR/20 MINUTE STORM)

Sediment Basin	Total Area		PI	Q (cfs)
	(sf)	(Ac)		
1	179544	4.12	3.02	12.45
2	205222	4.71	3.02	14.23

- LEGEND**
- 490 — MAJOR CONTOUR (EXISTING)
  - 491 — MINOR CONTOUR (EXISTING)
  - (480) — MAJOR CONTOUR (NEW)
  - (481) — MINOR CONTOUR (NEW)
  - INLET PROTECTION
  - TURF REINFORCEMENT MAT
  - — SILT FENCE
  - — DITCH CHECK DAM
  - TEMPORARY SEDIMENT BASIN

- NOTES:**
- TURF REINFORCEMENT MAT TO BE MODOT TYPE 1 OR EQUIVALENT INSTALLED PER 2016 MISSOURI STANDARD SPECIFICATIONS FOR CONSTRUCTION.
  - TO PREVENT SEDIMENT FROM CLOGGING THE BMP, CONSTRUCTION SITE RUNOFF SHALL NOT FLOW INTO BMP AREAS. ALL STORMWATER FLOW TO BMP AREAS SHALL BE DIVERTED, PLUGGED, OR DISCONNECTED UNTIL THE CONSTRUCTION SITE IS STABLE AND THE INSPECTOR PROVIDES APPROVAL TO PLACE THE BMP ON-LINE.
  - CONTRACTOR TO CONSTRUCT SWALES, BERMS, ETC... TO DIVERT SITE RUNOFF TO TEMPORARY SEDIMENT BASINS. DITCH CHECKS, SILT FENCE, ETC... SHALL BE INSTALLED TO MINIMIZE EROSION.
  - CONTRACTOR TO CONSTRUCT DIVERSION BERMS, DITCHES, ETC... TO INSURE THAT STORMWATER AND SEDIMENT RUNOFF ARE DIVERTED TO THE TEMPORARY SEDIMENT BASINS.
  - CONTRACTOR SHALL CLEAN/REMOVE SILT FROM TEMPORARY SEDIMENT BASINS AS NECESSARY.
  - TEMPORARY SEDIMENT BASINS SHALL BE COMPLETELY CLEANED OF SEDIMENT PRIOR TO FINALIZING EARTHWORK OPERATIONS.
  - SEE SEDIMENT BASIN 1 TABLE ON THIS SHEET FOR VOLUME GUIDELINES. VOLUMES AND ELEVATIONS ARE PROVIDED FOR CONCEPTUAL LAYOUT ONLY. CONTRACTOR IS RESPONSIBLE FOR GRADING THE SEDIMENT BASINS TO CONTAIN MINIMUM VOLUME SPECIFIED.

**SEDIMENT BASIN 1**

Elevation	Area (s.f.)	Distance (ft)	Volume (cf)
504.00	1,725		
505.00	2,254	1.00	1,990
506.00	2,839	1.00	2,547
507.00	3,481	1.00	3,160
508.00	4,180	1.00	3,831
509.00	4,937	1.00	4,559
509.50	5,333	0.50	2,568
<b>TOTAL</b>			<b>18,653</b>



LOT 1 MEADOWLANDS P.B. 45, PB. 274-275  
NIF ARHC AMOFLMOO2 LLC  
ZONING: C2 GENERAL BUSINESS

LOT 2 MEADOWLANDS P.B. 45, PB. 274-275  
NIF ARHC AMOFLMOO2 LLC  
ZONING: C2 GENERAL BUSINESS

LOT 3 MEADOWLANDS P.B. 45, PB. 274-275  
NIF SMITH JEFFERY E. INVESTMENT CO. LLC  
ZONING: C2 GENERAL BUSINESS

**SPECIAL NOTE TO CONTRACTOR(S):**  
EXISTING UNDERGROUND AND ABOVE-GRADE FACILITIES, STRUCTURES, AND UTILITIES HAVE BEEN PLOTTED ON THESE CONTRACT DOCUMENTS BASED ON THE INFORMATION AND SURVEYS AVAILABLE AT THE TIME OF DRAWING PREPARATION. THE LOCATIONS OF THESE FEATURES MUST, THEREFORE, BE CONSIDERED APPROXIMATE, ONLY. IN ADDITION, THERE MAY BE OTHER FACILITIES, STRUCTURES, AND UTILITIES WHICH DID NOT EXIST (OR THE EXISTENCE OF WHICH WAS NOT KNOWN) AT THE TIME OF DRAWING PREPARATION. IT IS THE SOLE RESPONSIBILITY OF THE CONTRACTOR(S) TO HAVE ALL EXISTING FACILITIES, STRUCTURES, AND UTILITIES LOCATED IN THE FIELD PRIOR TO ANY EXCAVATION OR CONSTRUCTION ACTIVITY, AND TO PROTECT ALL SUCH EXISTING FEATURES (EXCEPT THOSE SPECIFICALLY NOTED FOR REMOVAL OR DEMOLITION) DURING CONSTRUCTION.

Call Before you DIG  
TOLL FREE  
1-800-344-7483  
MISSOURI ONE-CALL SYSTEM INC.  
MODOT (314) 340-4100

OPERATOR: AMHARRISON  
DWG: C:\working\aharrison\mshdms17050\rough\Grading Plan And SWPPP.dwg  
CTB: Trans-st.cbt  
PLOT DATE: 6/24/2018 12:19 PM  
PAGE SETUP NAME: ...  
SAVE DATE: 5/24/2018 6:45:54 AM