

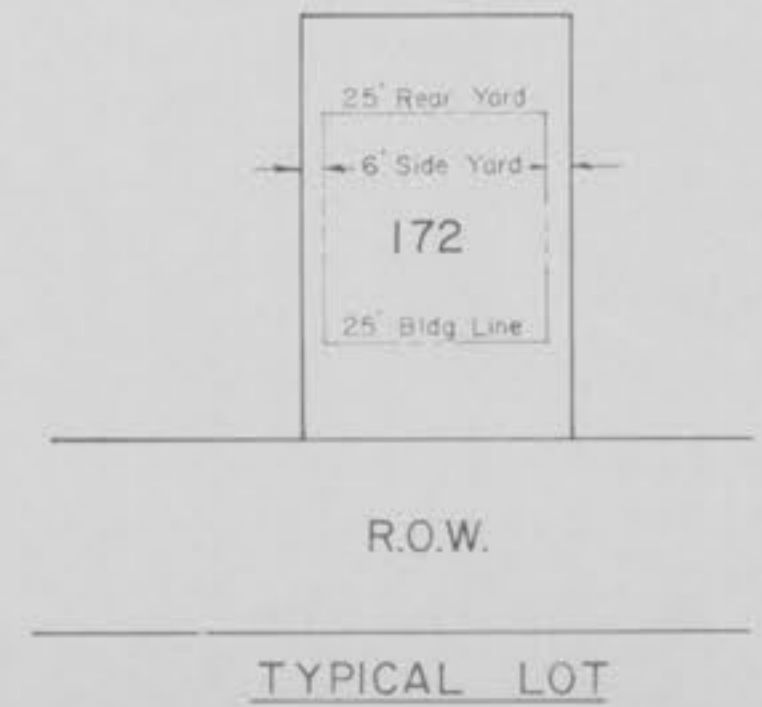

Horizontal Curve Data

Curve No.	Delta	Radius	Arc Length	P.C. STA.	P.T. STA.	Tan.
1	20°00'00"	300'	104.72'	2 + 80.00	3 + 84.72	52.90'
2	24°32'53"	1,000'	428.44'	3 + 84.72	8 + 13.16	217.56'
3	84°30'00"	525'	774.27'	11 + 58.72	19 + 32.99	476.88'
4	13°17'28"	3,500'	811.91'	19 + 32.99	27 + 44.90	407.78'
5	39°30'24"	550'	379.24'	27 + 44.90	31 + 24.14	197.51'
6	119°05'00"	150'	311.76'	31 + 24.14	34 + 35.90	255.07'
7	24°55'28"	150'	65.25'	34 + 35.90	35 + 01.15	33.15'
8	40°48'19"	150'	106.83'	1 + 54.79	2 + 61.62	55.79'
9	48°47'44"	200'	170.32'	4 + 79.12	6 + 49.44	90.71'
10	91°55'10"	330'	529.42'	11 + 05.25	16 + 34.67	341.24'
11	96°38'28"	150'	253.01'	1 + 81.52	4 + 34.53	168.48'
12	30°31'24"	150'	79.91'	1 + 46.97	2 + 26.88	40.93'
13	51°03'33"	175'	155.95'	3 + 30.46	4 + 86.41	83.58'
14	81°58'54"	150'	214.63'	5 + 80.87	7 + 95.50	130.35'

PROPERTY N/F OF
MARY DICKHERBER



Underground utilities have been plotted from available information and therefore their locations shall be considered approximate only. The verification of the location of all underground utilities, either shown or not shown on these plans, shall be the responsibility of the contractor, and shall be located prior to any grading and or construction of improvements.

Note: No fences or obstructions will be allowed in the access easements or driveway easement.