

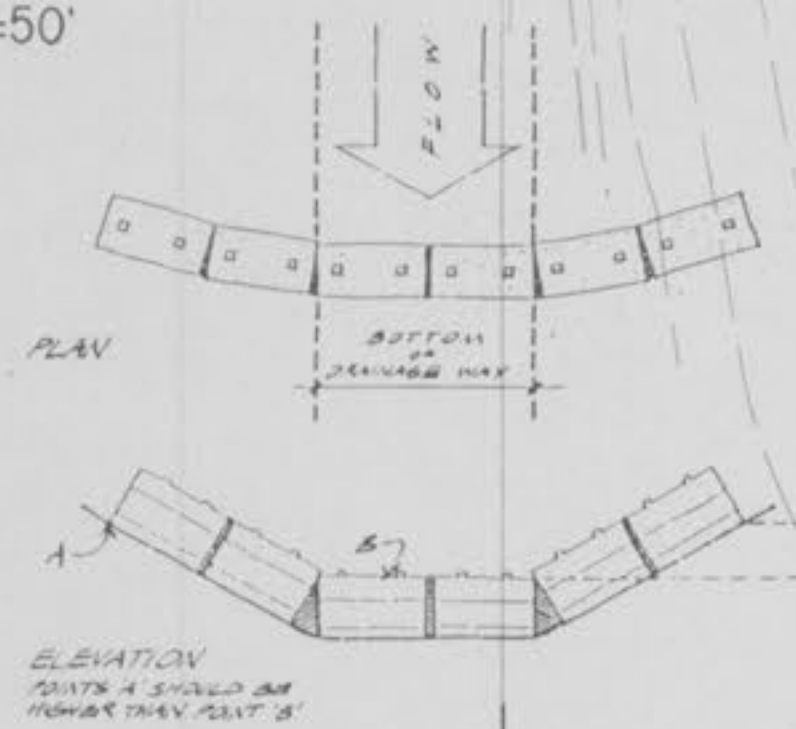

SCALE-1"=50'



Placement and Construction of a Straw Bale Barrier

STRAW BALE BARRIERS  
 For Urban Development Sites  
 APPENDIX C

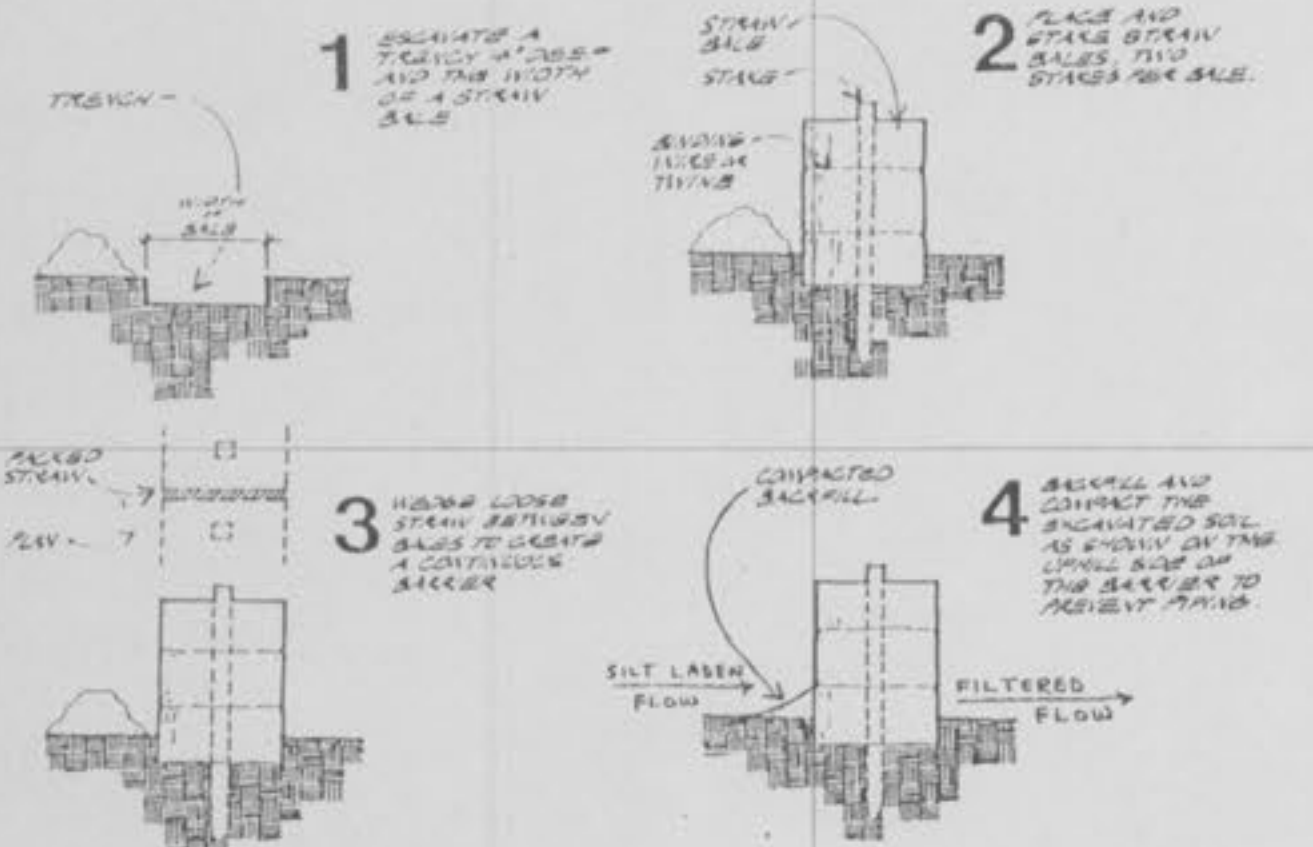

SECTION E-E  
 1"=10'

SECTION D-D  
 1"=10'

SEDIMENT BASIN

Sediment Basins are to be operating Prior to grading of the remainder of the site

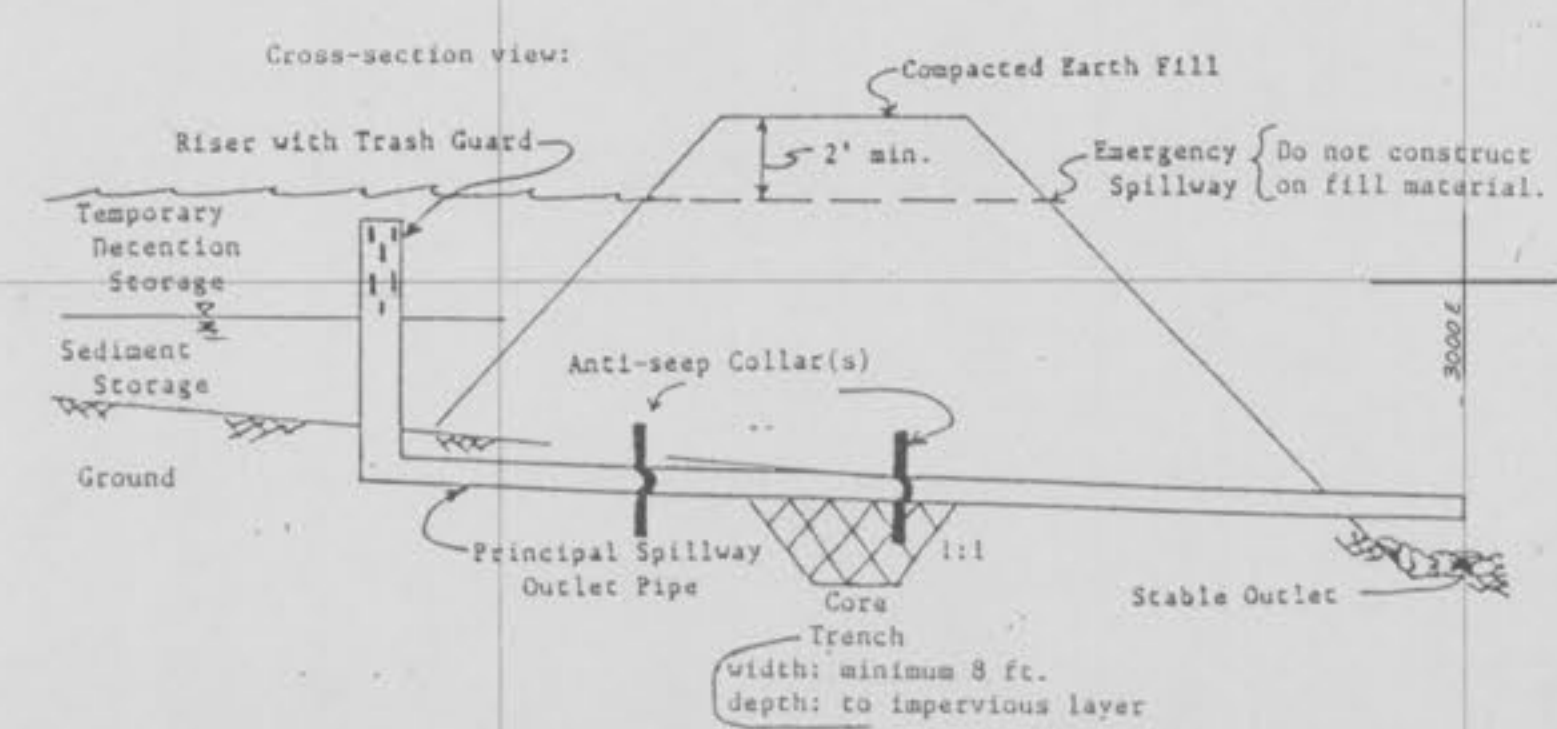
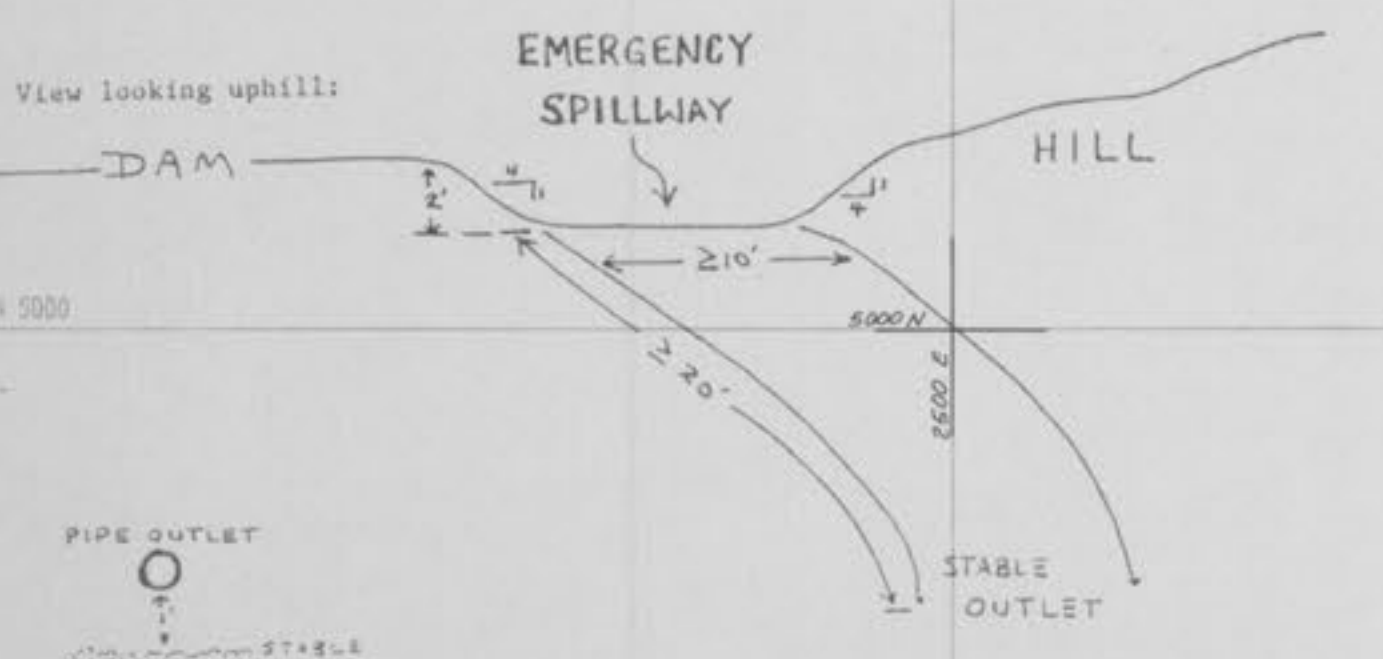

\*\* Retention basin construction is identical with principal spillway pipe installed at an elevation that allows additional water storage.

Underground utilities have been plotted from available information and therefore their locations shall be considered approximate only. The verification of the location of all underground utilities, either shown or not shown on these plans, shall be the responsibility of the contractor, and shall be located prior to any grading and or construction of improvements.

TEMPORARY DIVERSION DITCH  
 Temporary diversion ditch (T.D.D.) shall be maintained and shall divert stormwater to a sediment basin until all improvements are in place.