

A (TO NORTHEAST - HOFF RD. DITCH)	(1.03Ac)(1.87)	= 1.93 c.f.s.
B (TO SOUTHEAST - HOFF RD. DITCH)	(0.03Ac)(3.85) + (0.86Ac)(1.87)	= 1.72 c.f.s.
C (TO SOUTH - FIELD DITCH)	(0.02Ac)(3.85) + (2.74Ac)(1.87)	= 5.20 c.f.s.
D (TO WEST)	(0.20Ac)(3.85)(OFF-SITE) + (0.18Ac)(3.85) + (4.58Ac)(1.87)	= 10.03 c.f.s.
E (TO NORTHWEST)	(0.56Ac)(1.87)	= 1.05 c.f.s.

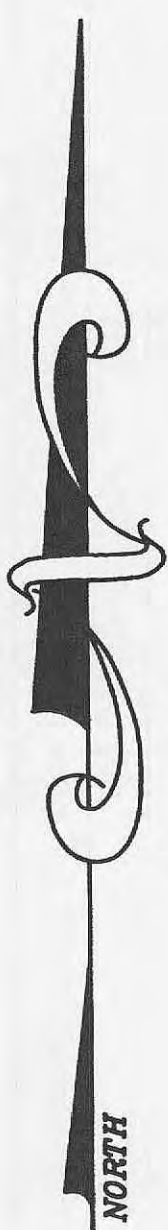

GRAPHIC SCALE

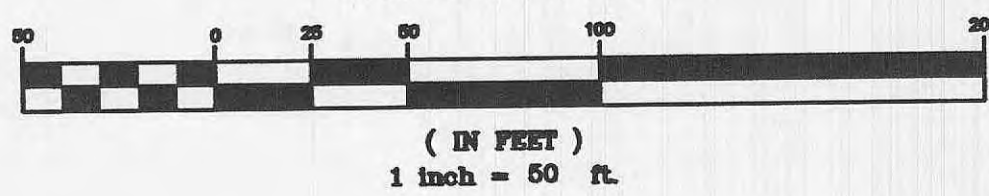

Call Before you DIG  
TOLL FREE  
1-800-344-7483  
MISSOURI ONE-CALL SYSTEM INC.

Underground facilities, structures and utilities have been plotted from available surveys, records and information, and therefore, do not necessarily reflect the actual existence, non-existence, size, type, number of, or location of these facilities, structures, and utilities. The Contractor shall be responsible for verifying the actual location of all underground facilities, structures, and utilities, either shown or not shown on these plans. The underground facilities, structures, and utilities shall be located in the field prior to any grading, excavation or construction of improvements. These provisions shall in no way absolve any party from complying with the Underground Facility Safety and Damage Prevention Act, Chapter 319, RSMO.

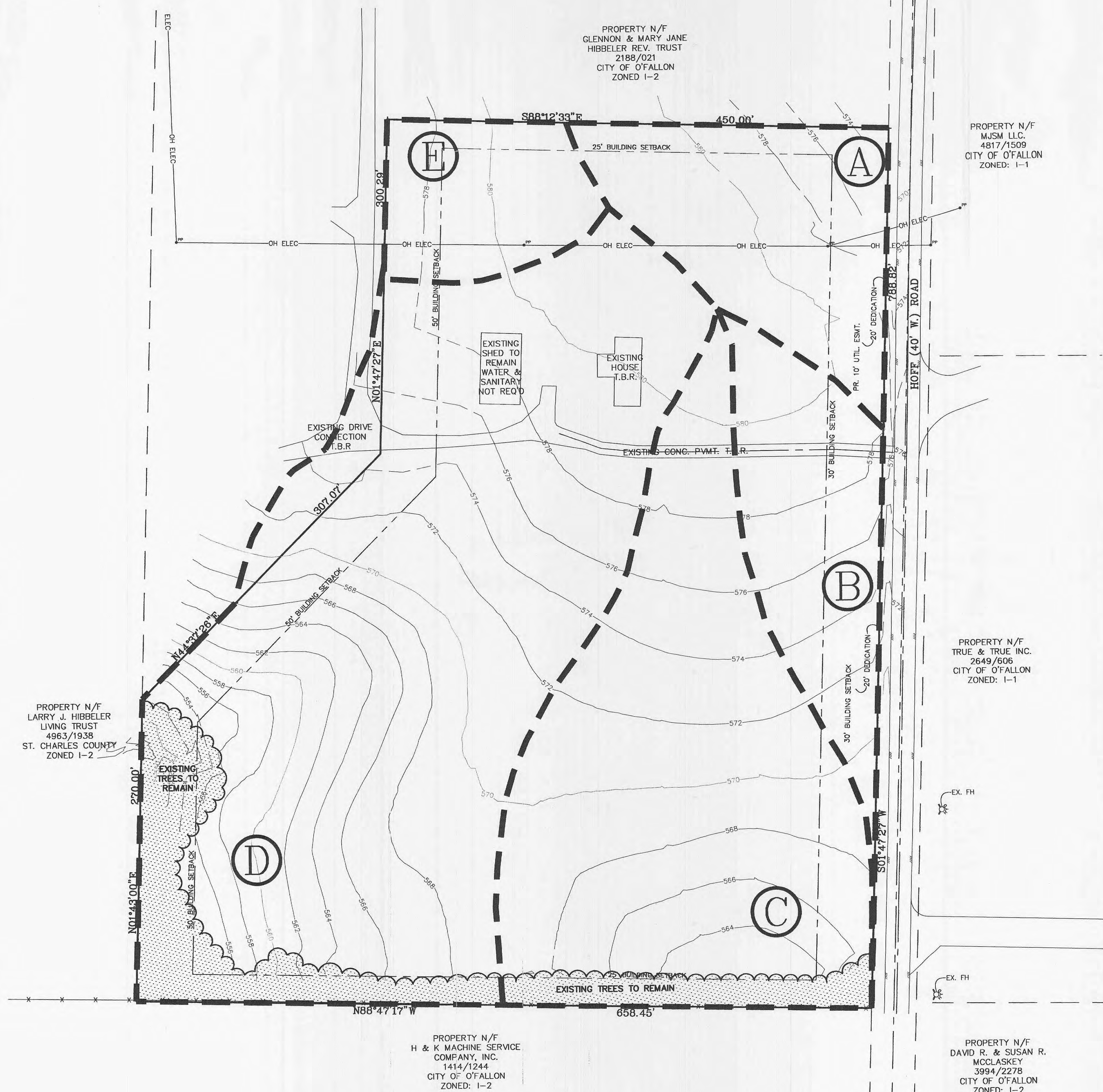

PROJECT TITLE:

S.A.K. CONST.

EXISTING DRAINAGE AREA

REVISION: \_\_\_\_\_  
DATE: 8/9/11  
CITY COMMENTS: \_\_\_\_\_  
IND: \_\_\_\_\_

**MUSLER ENGINEERING COMPANY**  
CIVIL ENGINEERING - PLANNING - LAND SURVEYING  
32 Portwest Court, St. Charles, Missouri 63303  
Telephone: (636) 916-0444  
Fax: (636) 916-3444

CERTIFICATE OF AUTHORITY: ENGINEERING E-1230-D, LAND SURVEYING LS-284-D  
DATE: JUNE 2011  
DRAWN: J.R.S.  
CHECKED: J.R.S.  
PROJECT NO.: 11-1230  
SHEET NO.: \_\_\_\_\_

DISCLAIMER OF RESPONSIBILITY  
I hereby specify that the documents intended to be authenticated by my seal are limited to this sheet, and I hereby disclaim any responsibility for all other drawings, specifications, estimates, reports or other documents or instruments relating to or intended to be used for any part or parts of the architectural or engineering project or survey.



0.8.11  
9.8.11  
JEFFREY R. SMITH, P.E.  
MO. P.E. # 2001004672

PREPARED FOR:  
S.A.K. CONSTRUCTION, LLC  
MR. CARY SHAW  
864 HOFF ROAD  
O'FALLON, MISSOURI 63366  
TELEPHONE: 636-379-2350  
FAX: 636-379-2461  
E-mail: cshaw@sakcon.com

P & Z No.  
12-10.01 & 12-10.02  
City No.

Page No.  
8