

LANDSCAPE LEGEND

QTY. (6) ~ INDICATES PROPOSED HARDWOOD TREE (oaks, oaks, maples, birches, sweet gum)

LANDSCAPING AS DEPICTED IS SUBJECT TO FINAL DESIGN BY A QUALIFIED LANDSCAPE DESIGNER

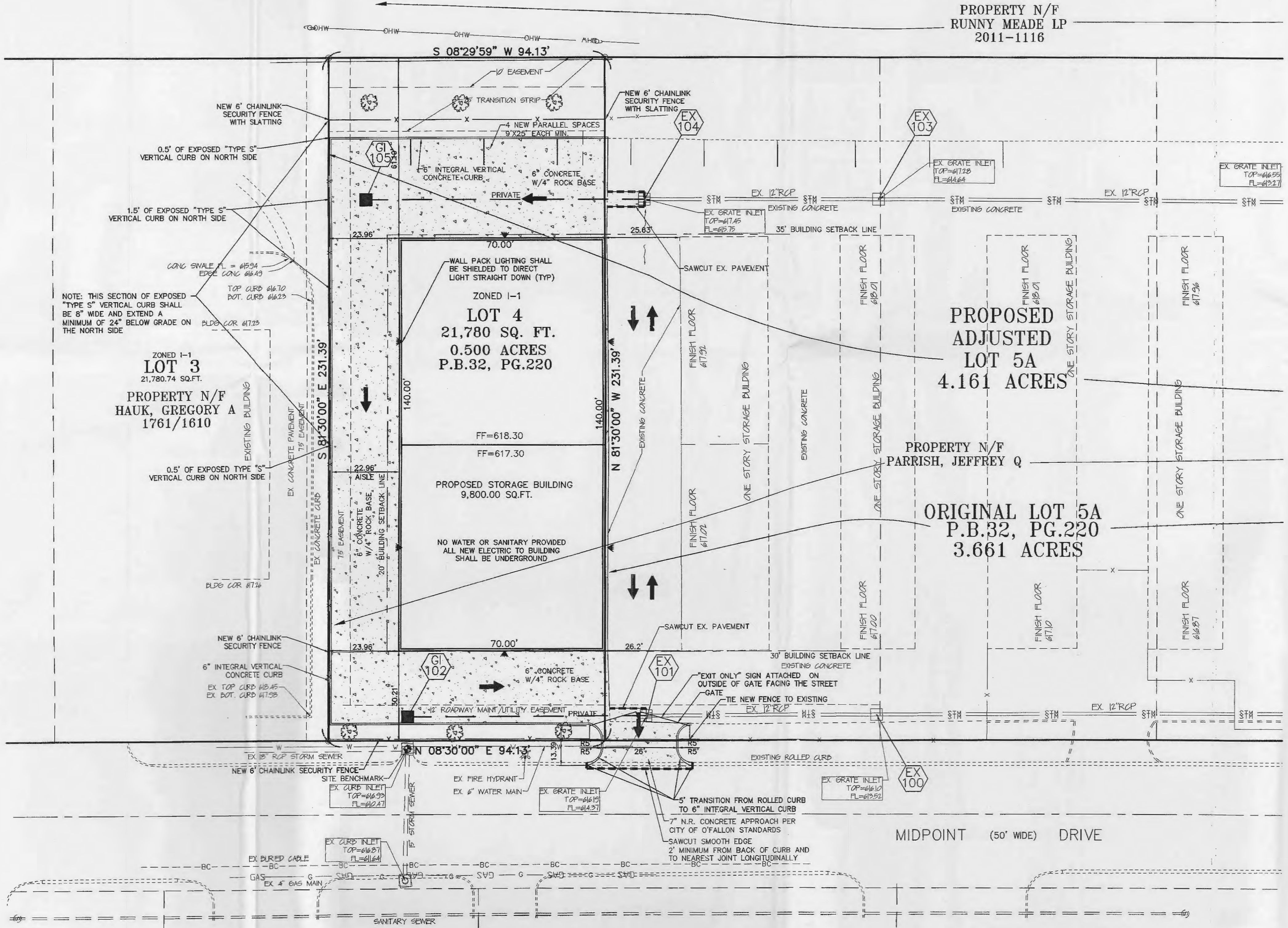
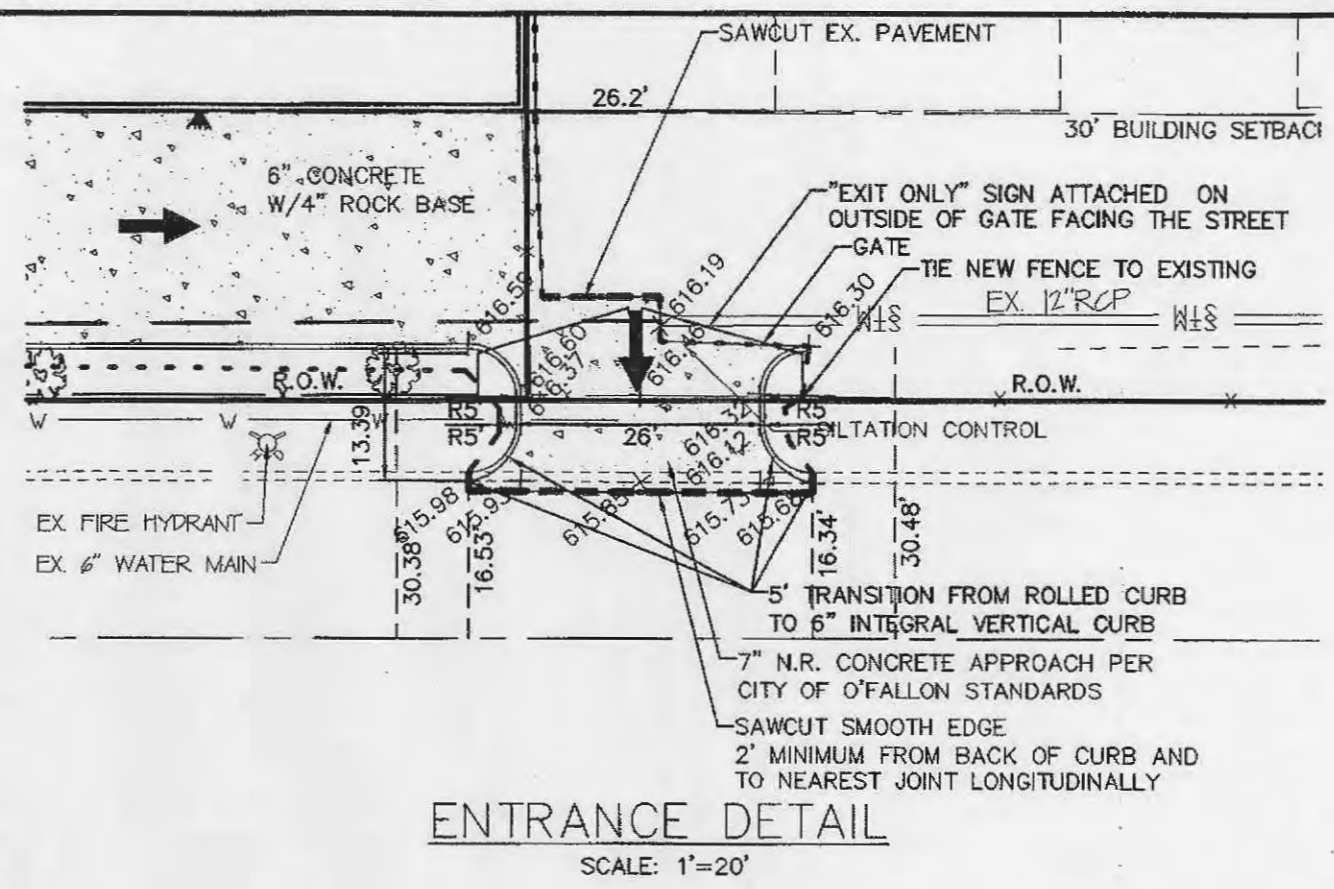

"EXIT ONLY" SIGN DETAIL
NOT TO SCALE

PROJECT TITLE:
Safelock Storage/O'Fallon

**ENGINEERING
PLANNING
SURVEYING**

221 Point West Blvd.
St. Charles, MO 63301
636-928-5552
FAX 636-928-1718

DISCLAIMER OF RESPONSIBILITY
I hereby certify that the documents intended to be authenticated by my seal are limited to this sheet, and I hereby disclaim any responsibility for all other drawings, specifications, estimates, reports or other documents or instruments relating to or intended to be used for any part or parts of the architectural or engineering project or name.

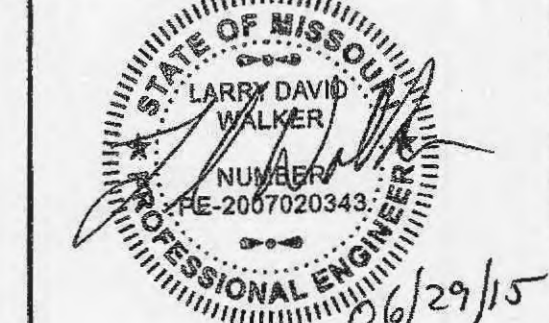

LARRY D. WALKER
CIVIL ENGINEER
2007020343
Copyright 2015
Box Engineering Company, Inc.
Authority No. 000655
All Rights Reserved

REVISIONS

6-19-15	CITY COMMENTS
6-23-15	CURB REVISION
6-29-15	CITY COMMENT

Developer / Owner:
Safelock Storage 6, LLC
860 Midpoint Drive
O'Fallon, Missouri 63366
314-220-3100

P+Z No. #99-12.05
Approved 04-02-15

City No. #

Page No.
4 of 8



CALL BEFORE YOU DIG!
1-800-DIG-RITE

T 15A
PROPERTY N/F
I, RONALD L &

LOT 14
PROPERTY N/F
HELLEBUSCH, JOHN &

LOT 13
PROPERTY N/F
WAGEMANN, MARK S &

LOT 12
PROPERTY N/F
MIDPOINT/ZOZO

SITE PLAN

Box Project # 01-18268A Issue Date: 04/13/2015