

REVISIONS:
08-06-04 MoDot Comments
09-10-04 City Comments
10-21-04 Fire Department Comments
11-16-04 City Comments
02-01-05 City Comments

03-12398

07/16/04

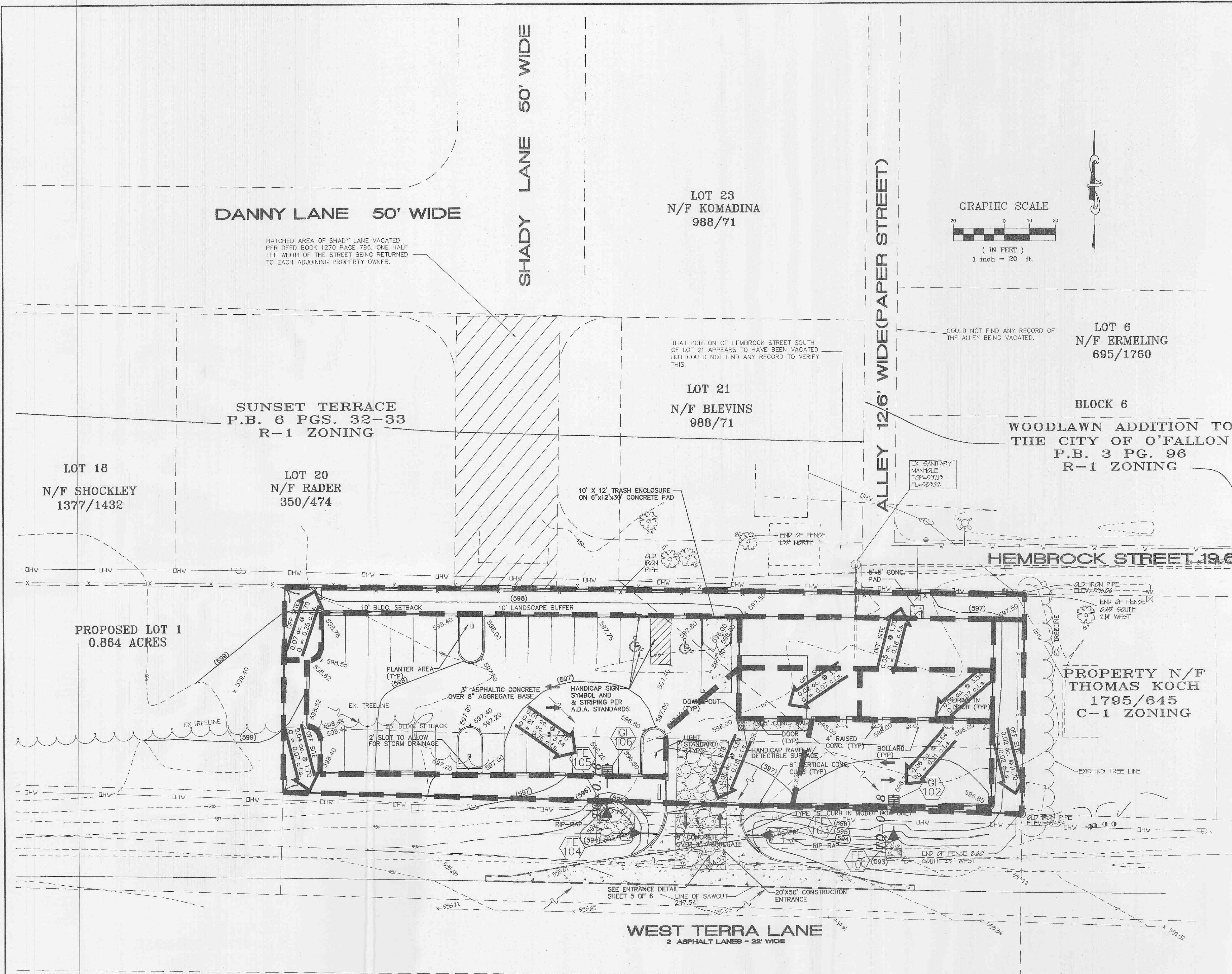

MISSOURI INTERSTATE HIGHWAY 70

**THIS SHEET FOR DRAINAGE PURPOSES ONLY,
NOT TO BE USED FOR CONSTRUCTION!!!**

UNDERGROUND UTILITIES HAVE BEEN PLOTTED FROM AVAILABLE INFORMATION AND THEREFORE THEIR LOCATIONS SHALL BE CONSIDERED APPROXIMATE ONLY. THE VERIFICATION OF THE LOCATION OF ALL UNDERGROUND UTILITIES, EITHER SHOWN OR NOT SHOWN ON THESE PLANS SHALL BE THE RESPONSIBILITY OF THE CONTRACTOR, AND SHALL BE LOCATED PRIOR TO ANY GRADING OR CONSTRUCTION OF THE IMPROVEMENTS.

O'FALLON FILE NUMBER: 2903