

Sanitary Pre-Cast Structures Shall Be Waterproofed With 31 Mils Thickness. ASTM D-450 Coal-Tar Pitch.

All Trench Backfill To Be Water Jetted Or Compacted.

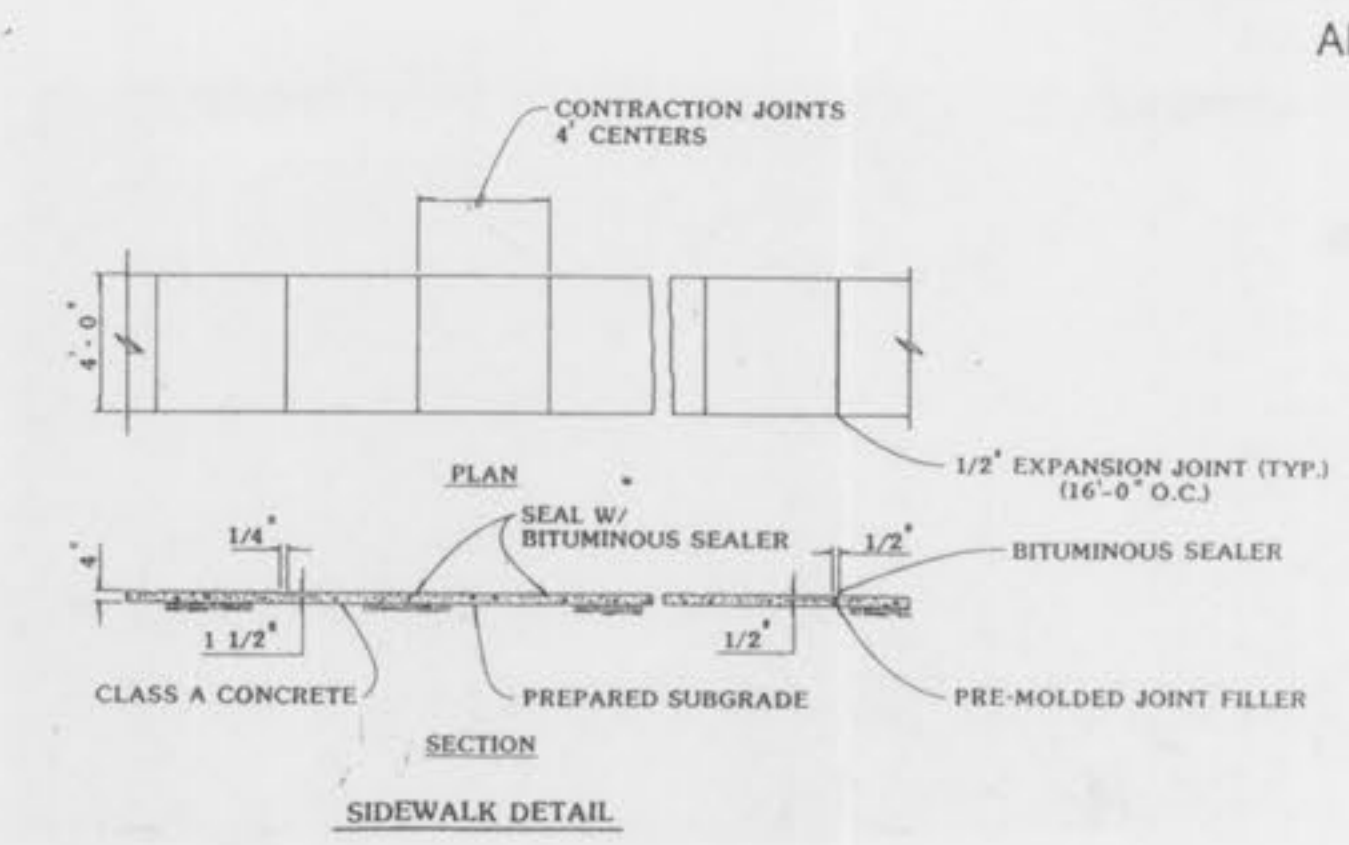
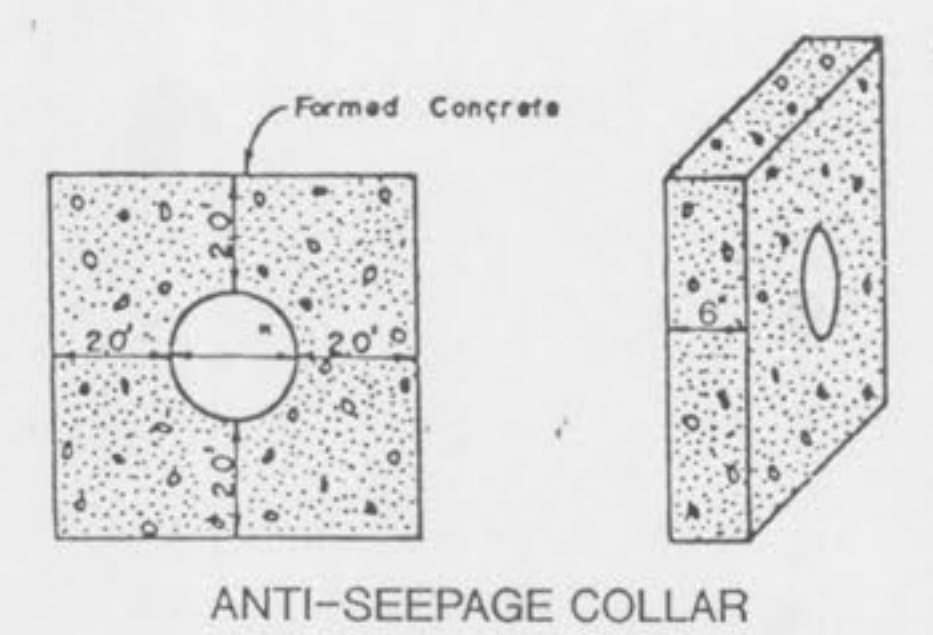
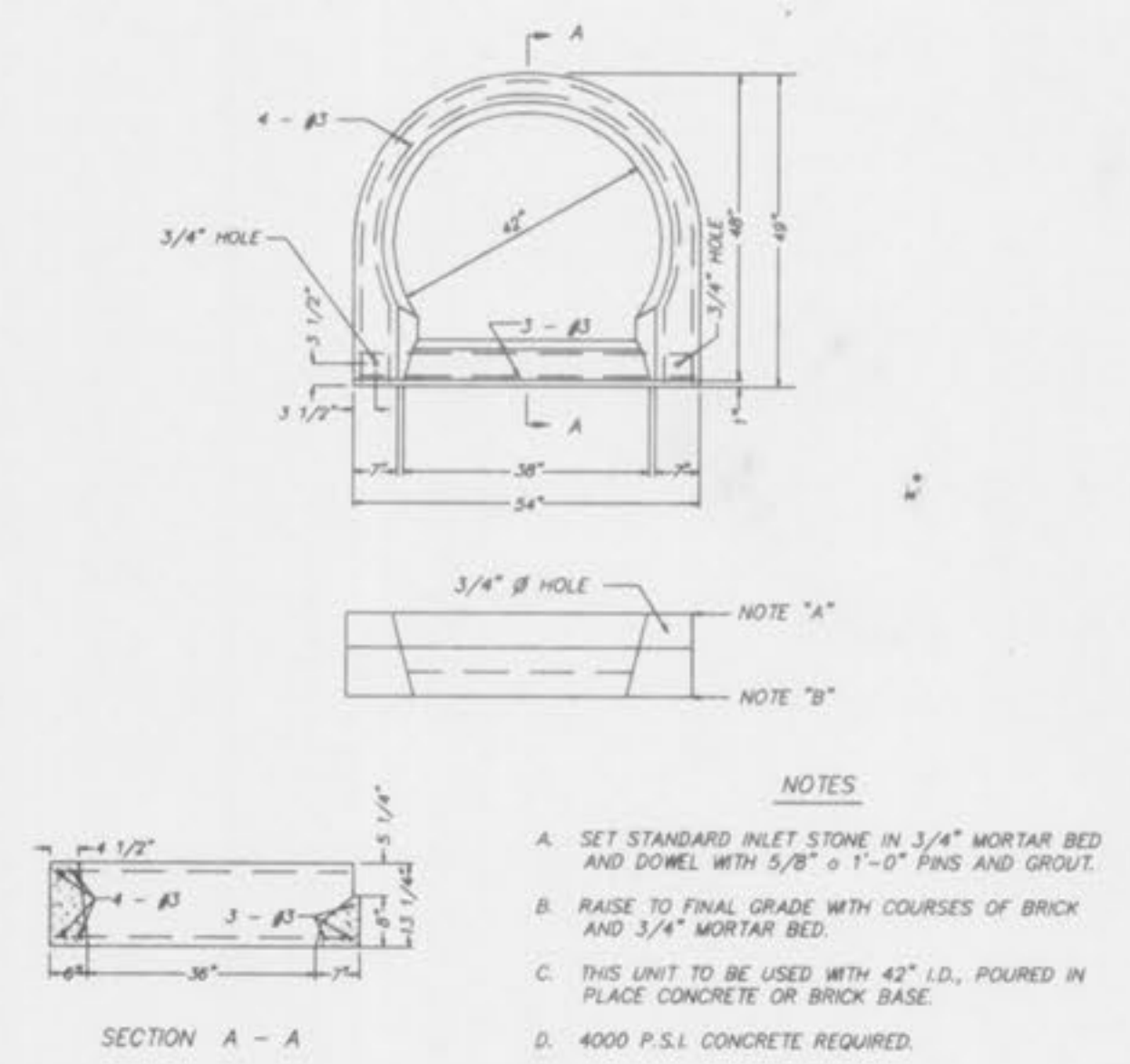
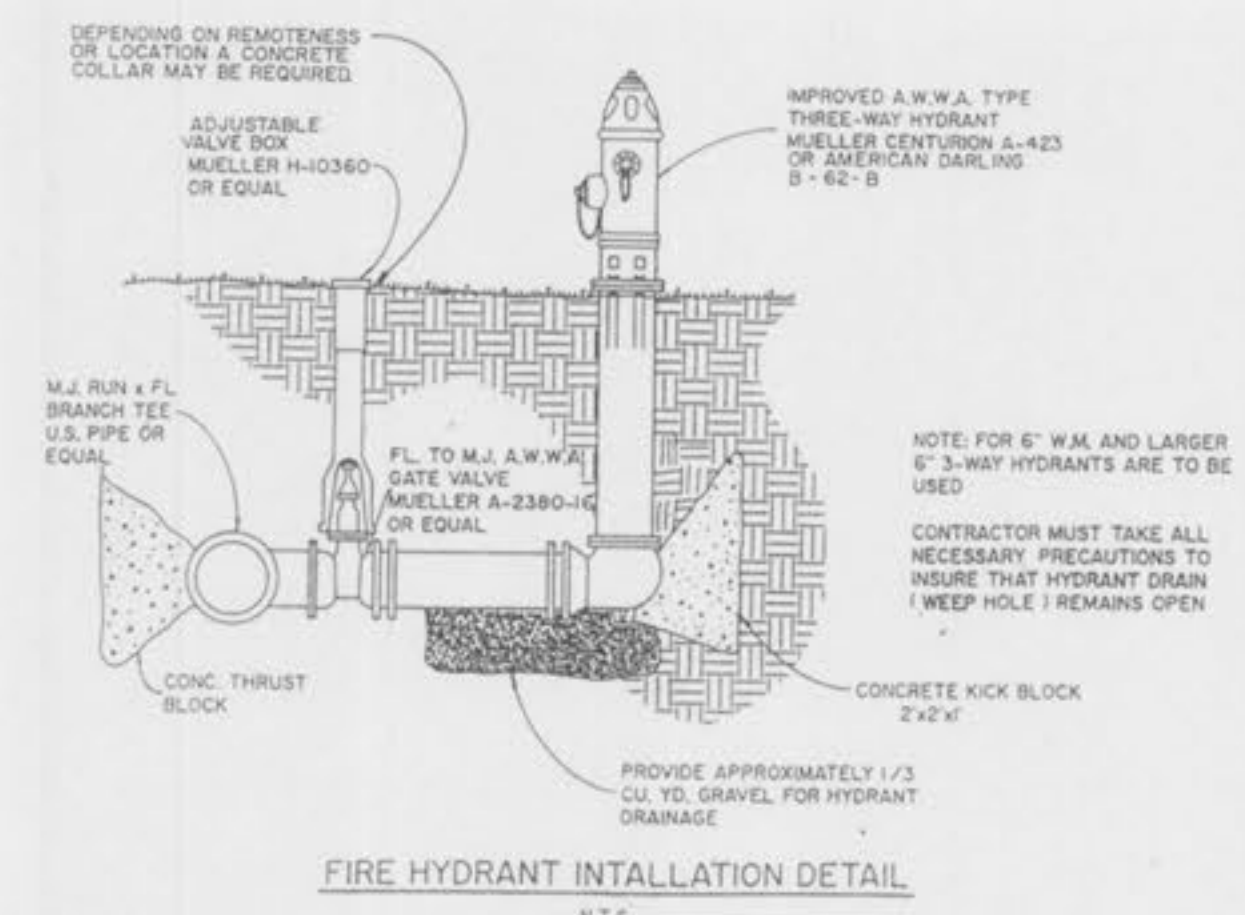
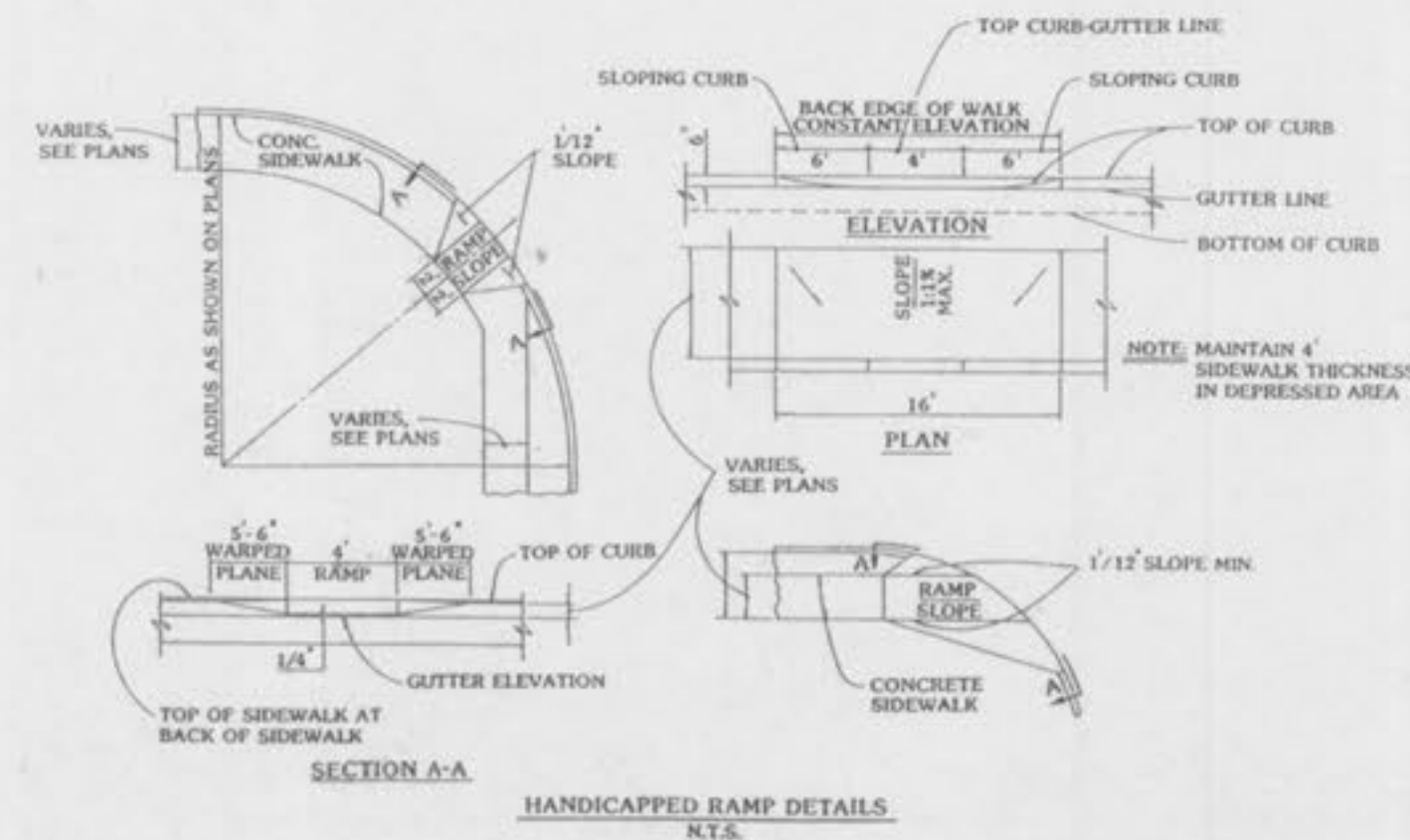
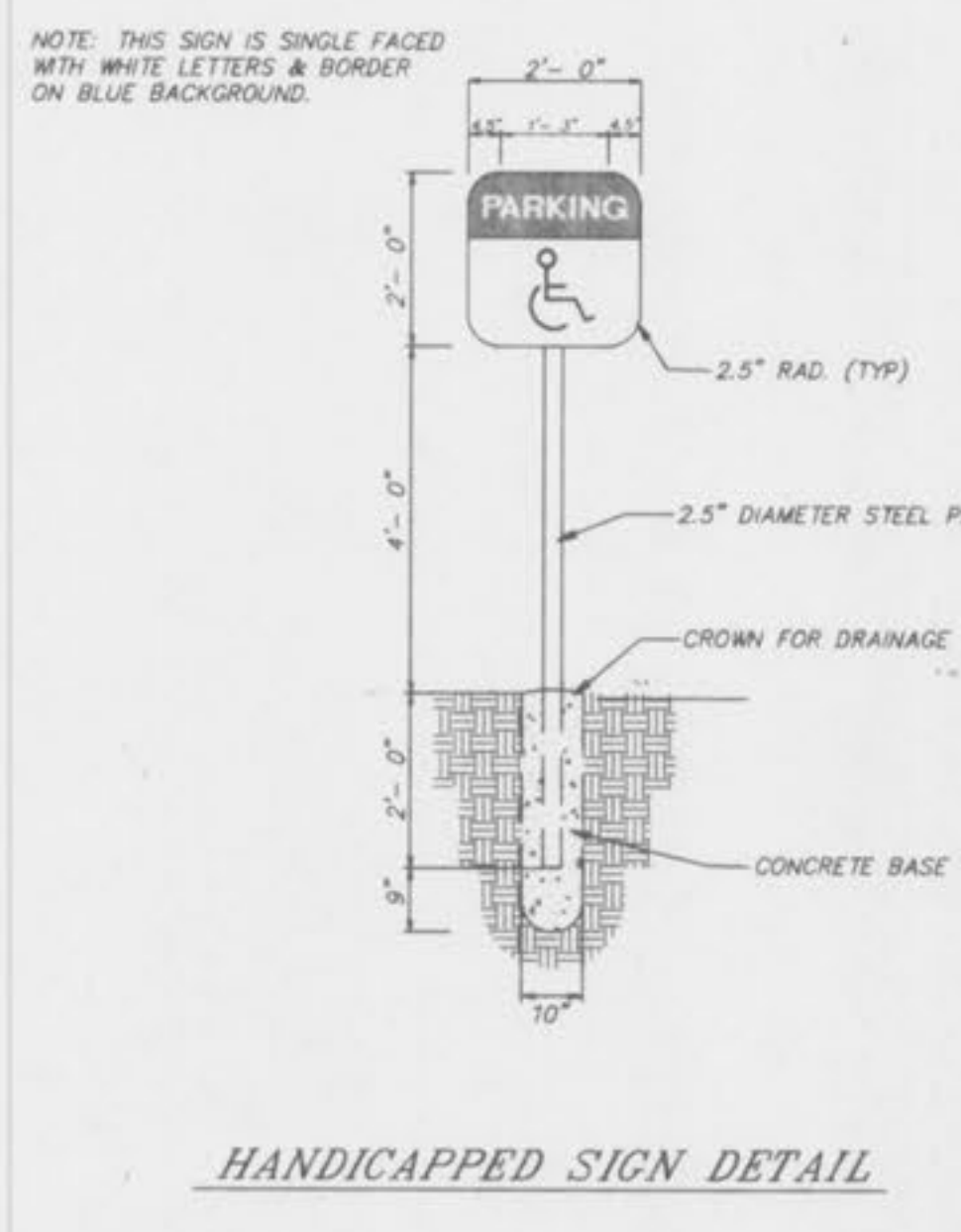
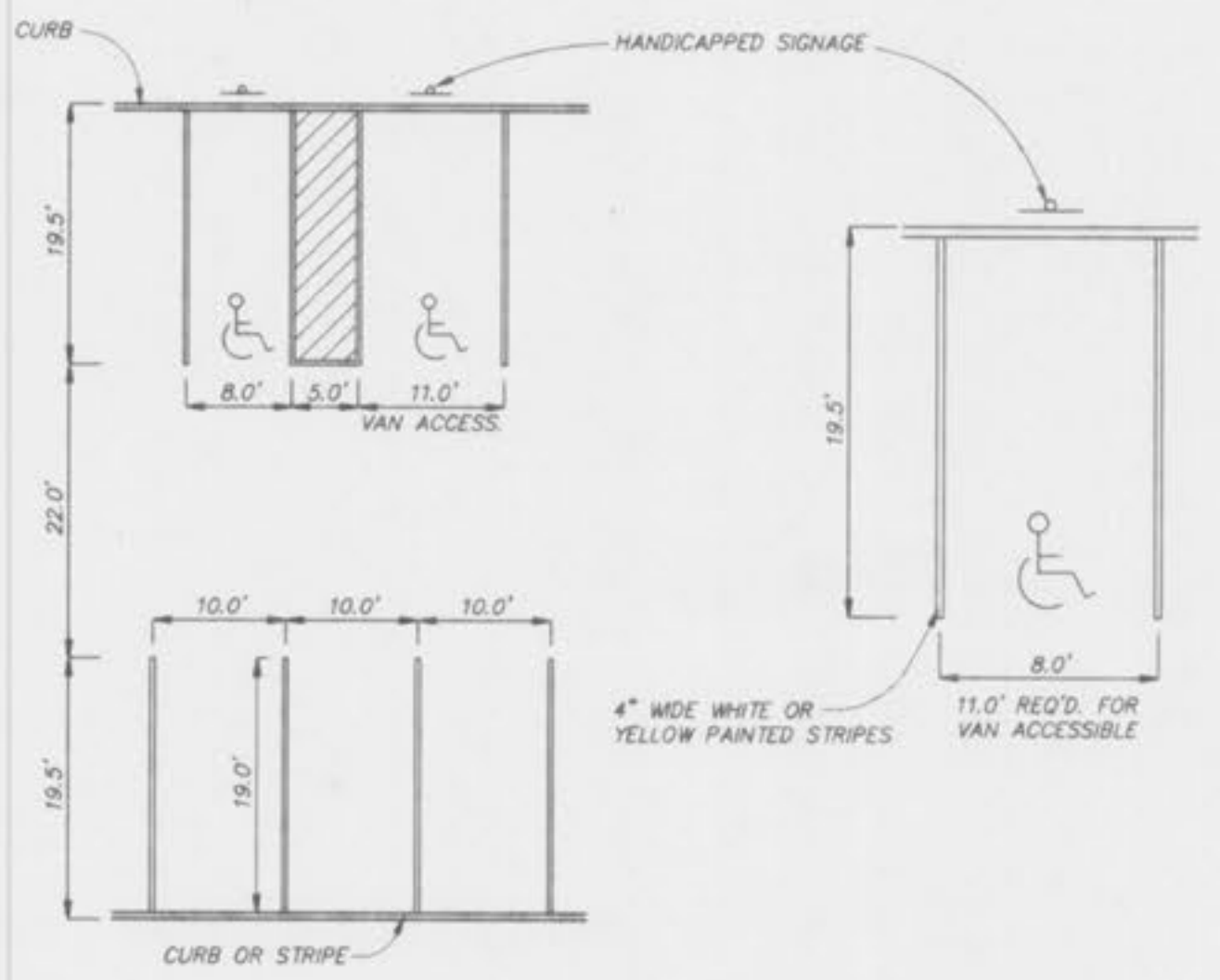
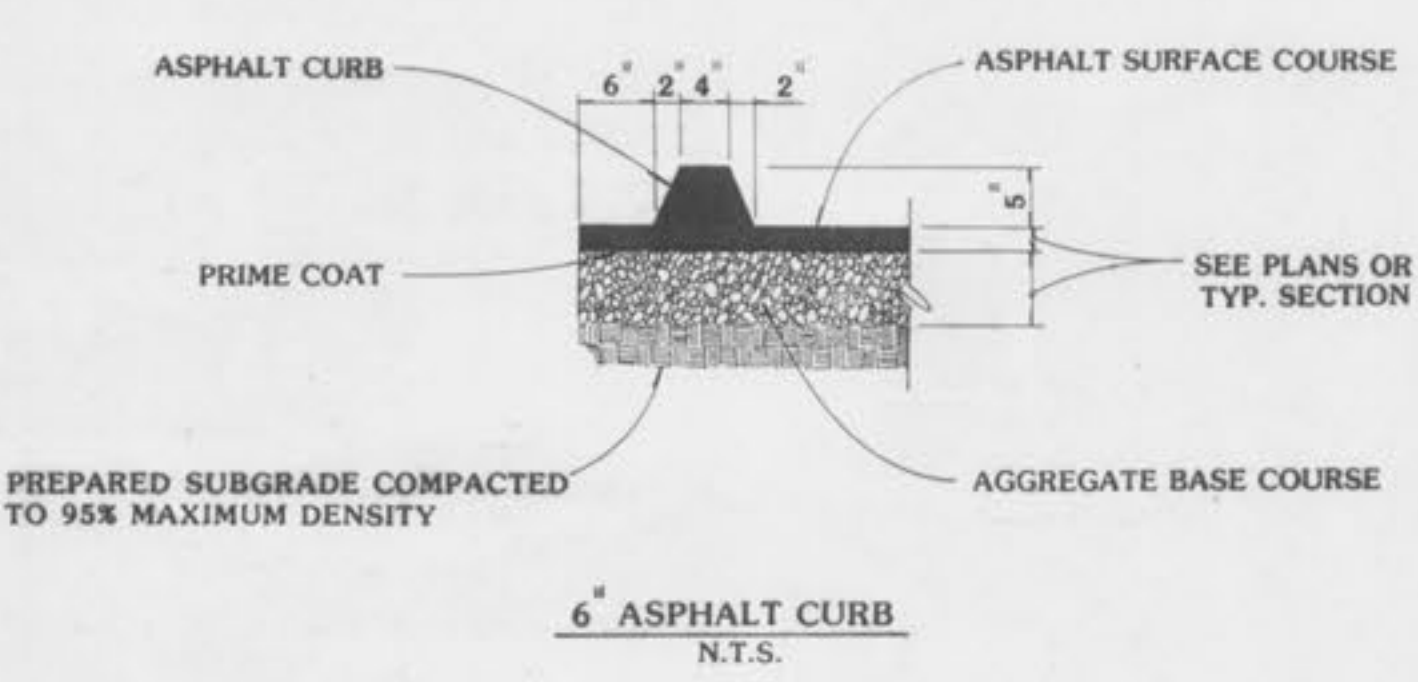
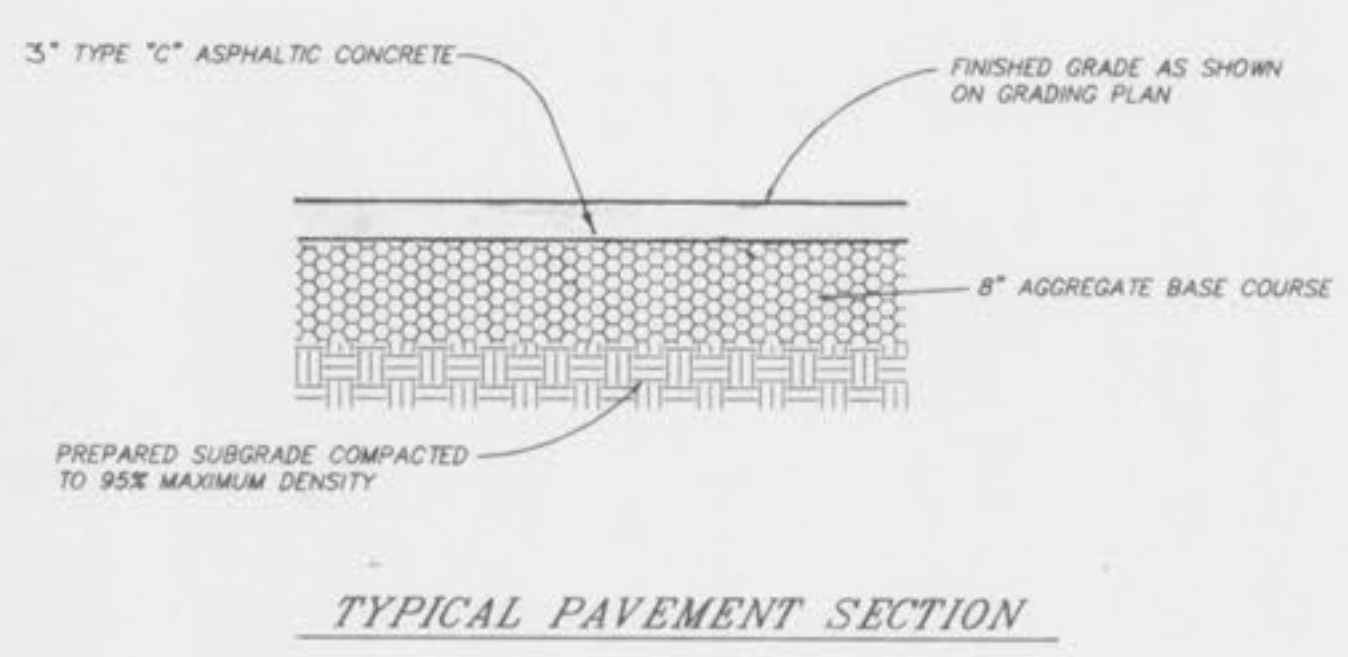
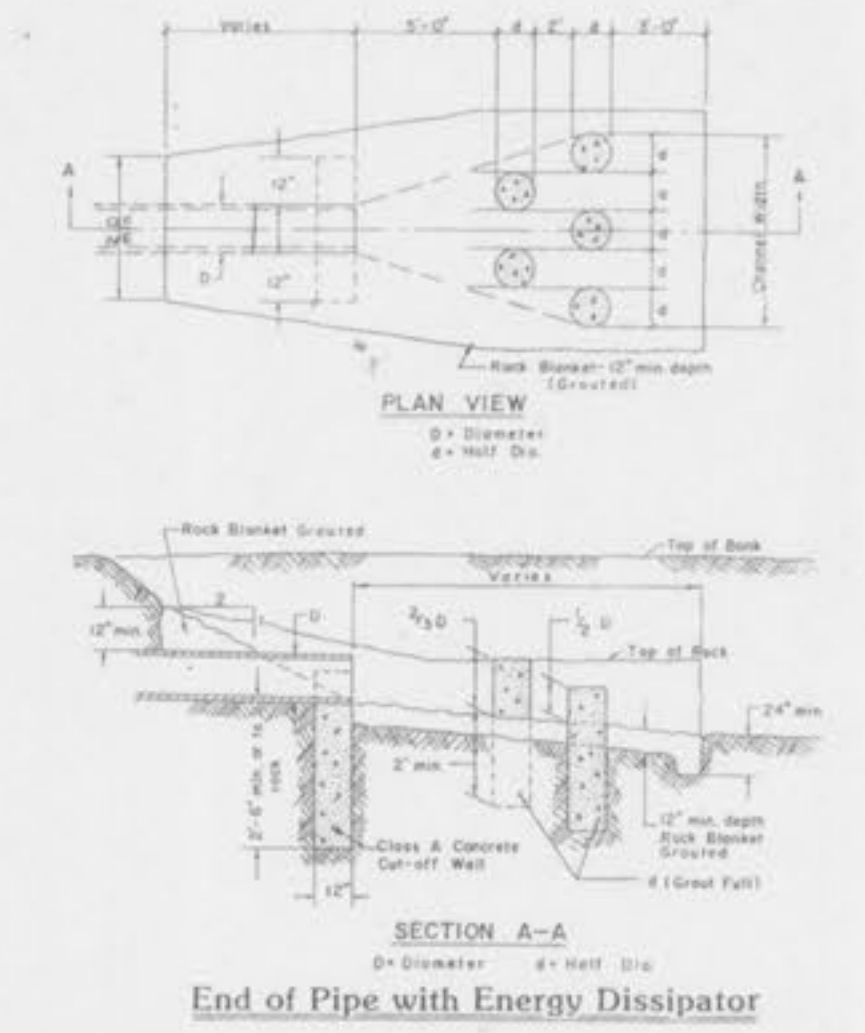
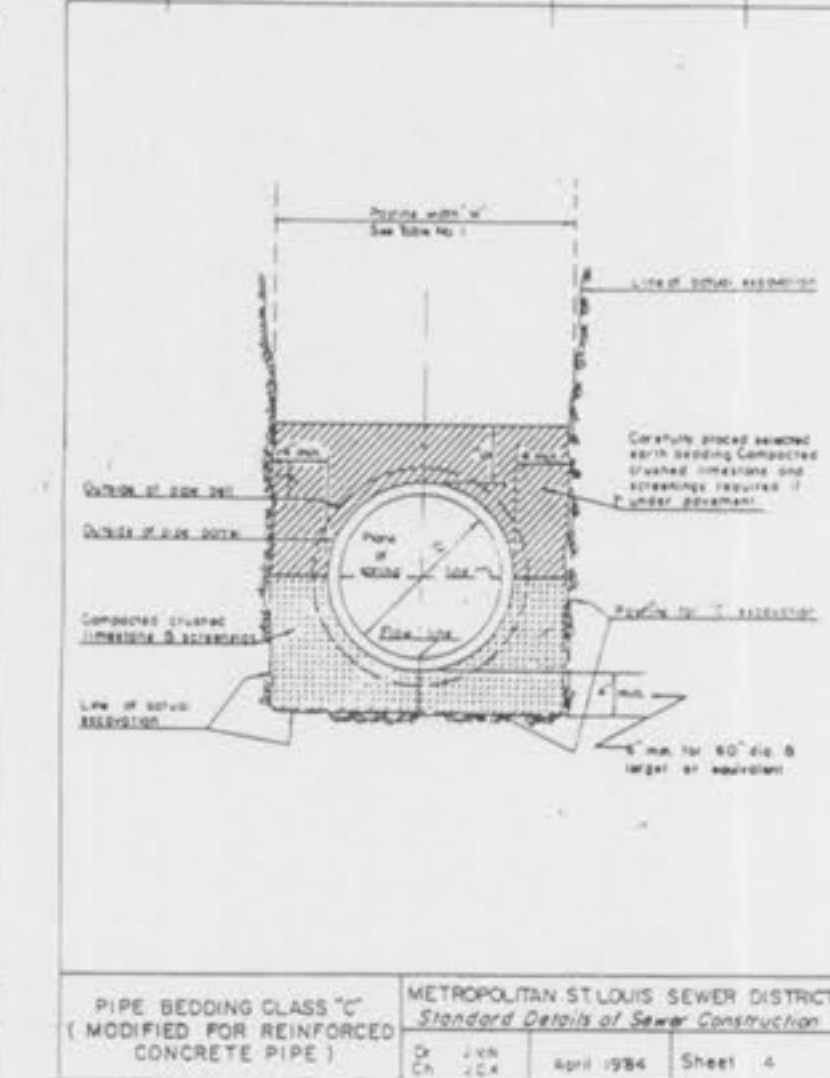
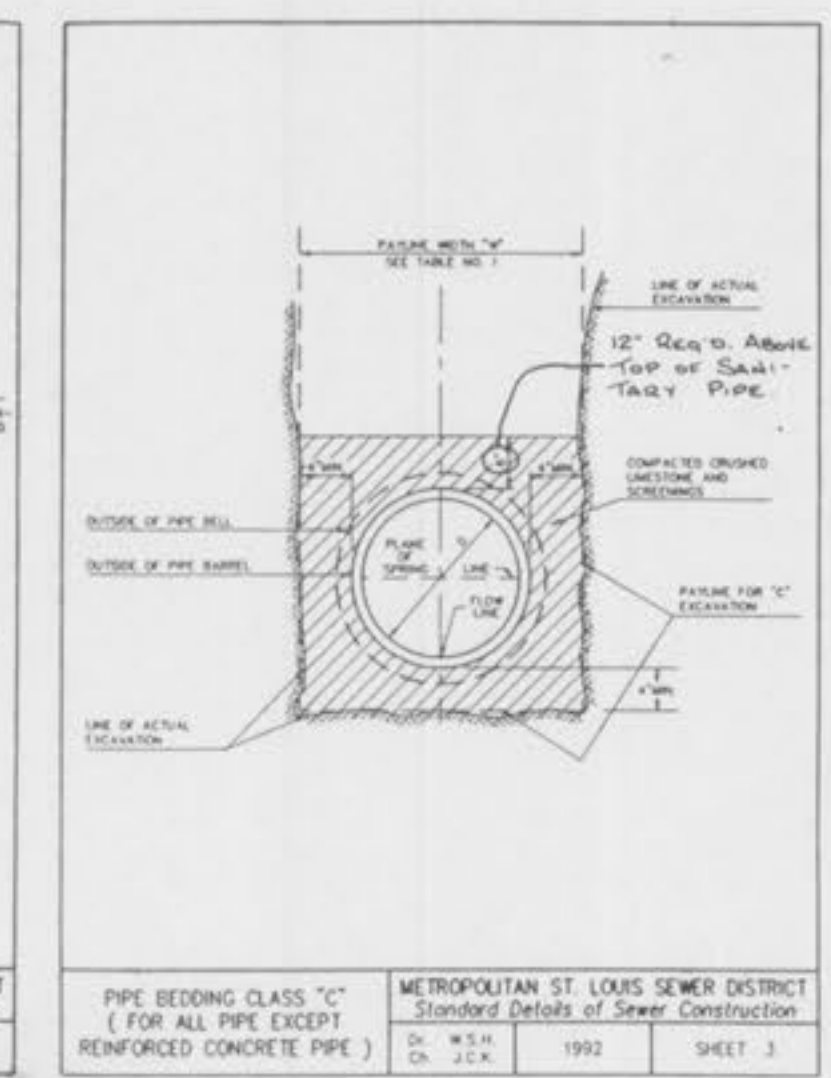
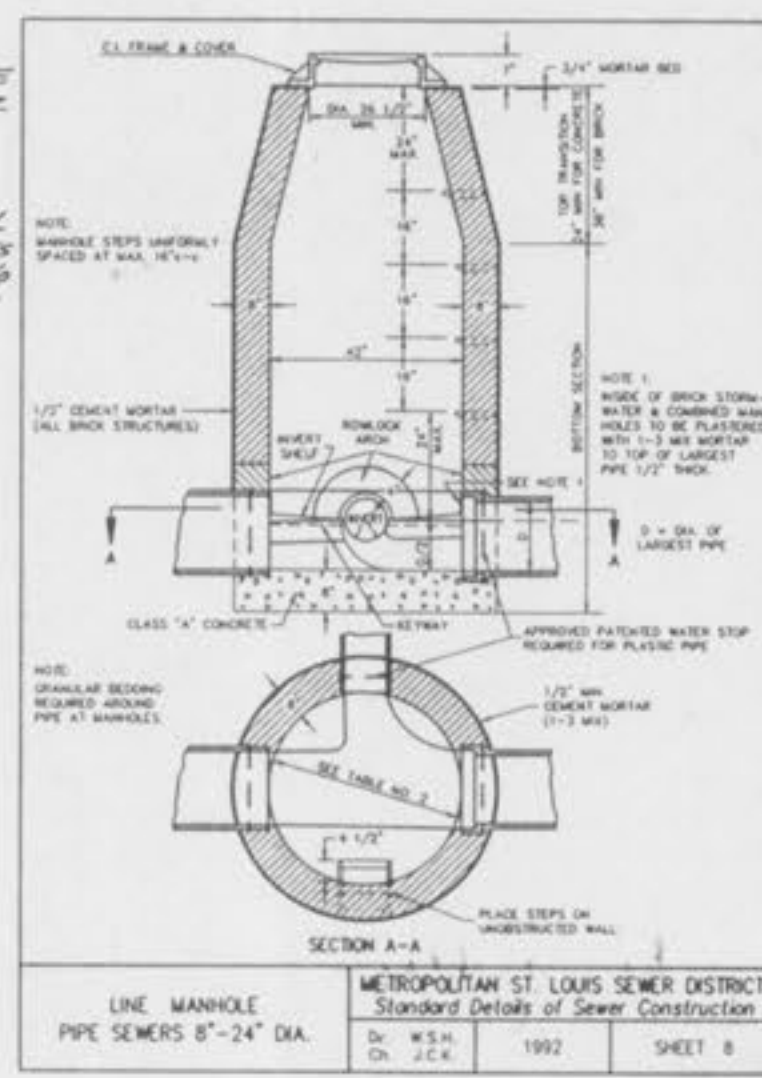
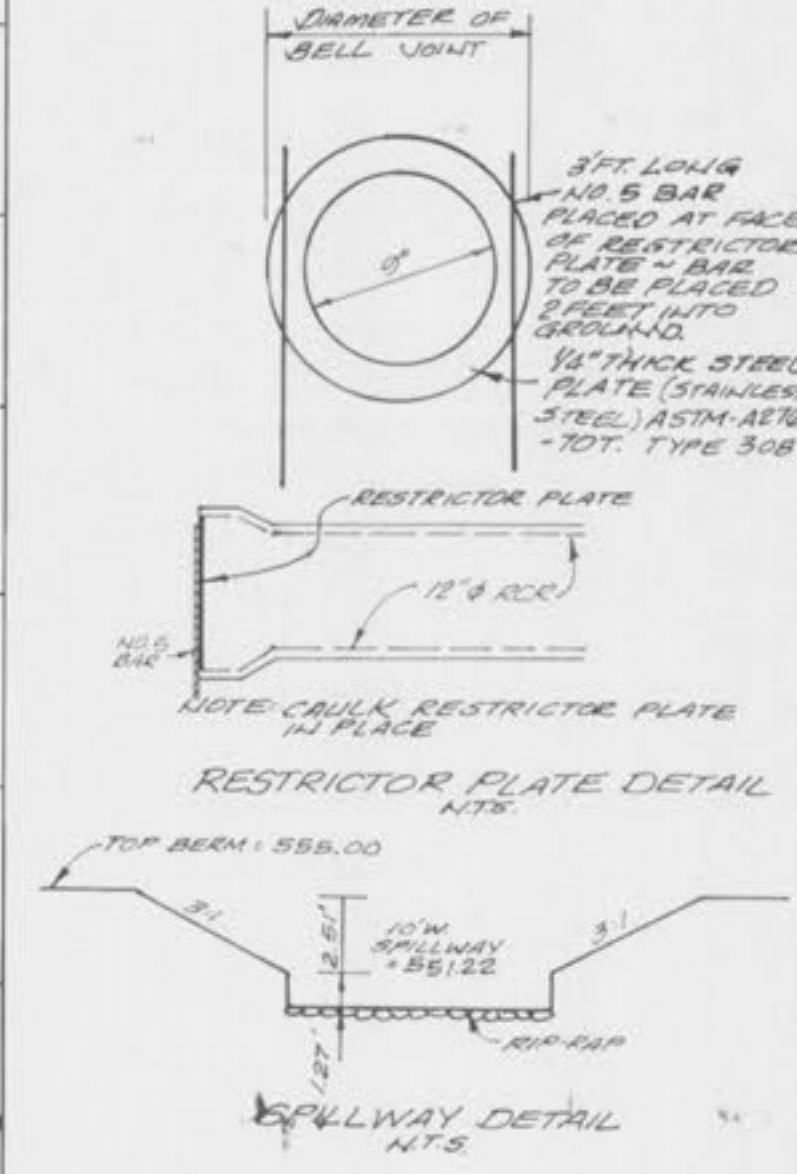
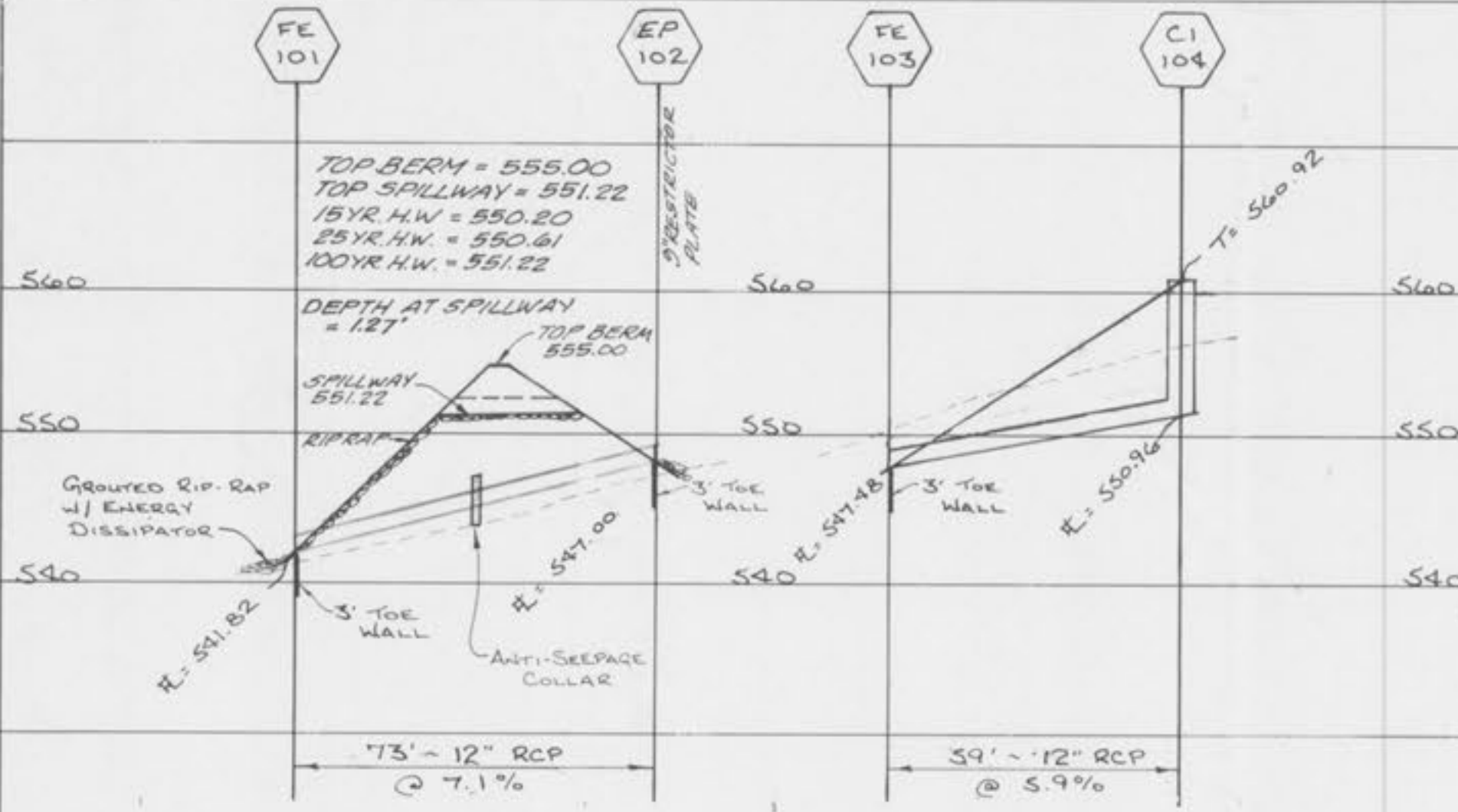

REV. 11-4-92 PER O'FALLON COMMENTS

PICKETT RAY & SILVER

Civil Engineers
Planners
Land Surveyors

333 Mid Rivers Mall Dr.
St. Peters, MD 21376
441-1211 278-1211

**SALVATION ARMY,
ST. CHARLES CORPS
O'FALLON, MO**

CONSTRUCTION DETAILS

DRAWN: D.L.P. DATE: 10-15-92
CHECKED: DATE: DATE:
FIELD BOOK: PROJECT #: 91-215
JOB ORDER #

C-6