

PROJECT TITLE:
SCHAEFER AUTO BODY CENTER

ENGINEERING PLANNING SURVEYING
 221 Point West Blvd.
 St. Charles, MO 63301
 636-929-5682
 FAX 636-929-1718

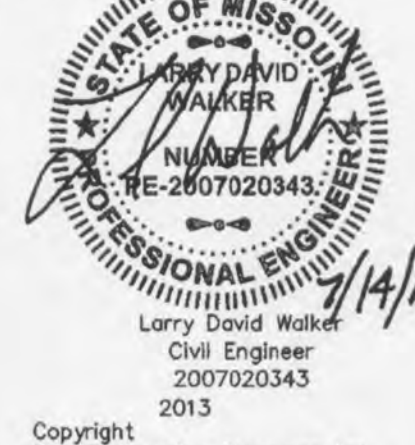

DISCLAIMER OF RESPONSIBILITY
 I hereby specify that the documents intended to be authorized by my seal are limited to this sheet, and I hereby disclaim any responsibility for all other drawings, specifications, estimates, reports or other documents or instruments relating to or intended to be used for any part or parts of the architectural or engineering project.



Copyright
 Box Engineering Company, Inc.
 Authority No. 00655
 All Rights Reserved

REVISIONS

DATE	REVISION
05/22/13	LARGER BUILDING
06/17/13	CITY COMMENTS

Developer / Owner:
 STEVE SCHAEFER
 1 TEAM DRIVE
 O'FALLON, MO 63366

SITE PLAN

P+Z No.
 #98-125.05.01
 APPROVED MAY 02, 2013
City No.
 #

Page No.
 4 of 10

UNDERGROUND UTILITIES HAVE BEEN PLOTTED FROM AVAILABLE INFORMATION AND THEREFORE THEIR LOCATIONS SHALL BE CONSIDERED APPROXIMATE ONLY. THE VERIFICATION OF ALL UNDERGROUND UTILITIES, EITHER SHOWN OR NOT SHOWN ON THESE PLANS SHALL BE THE RESPONSIBILITY OF THE CONTRACTOR, AND SHALL BE LOCATED PRIOR TO ANY GRADING OR CONSTRUCTION OF THE IMPROVEMENTS.

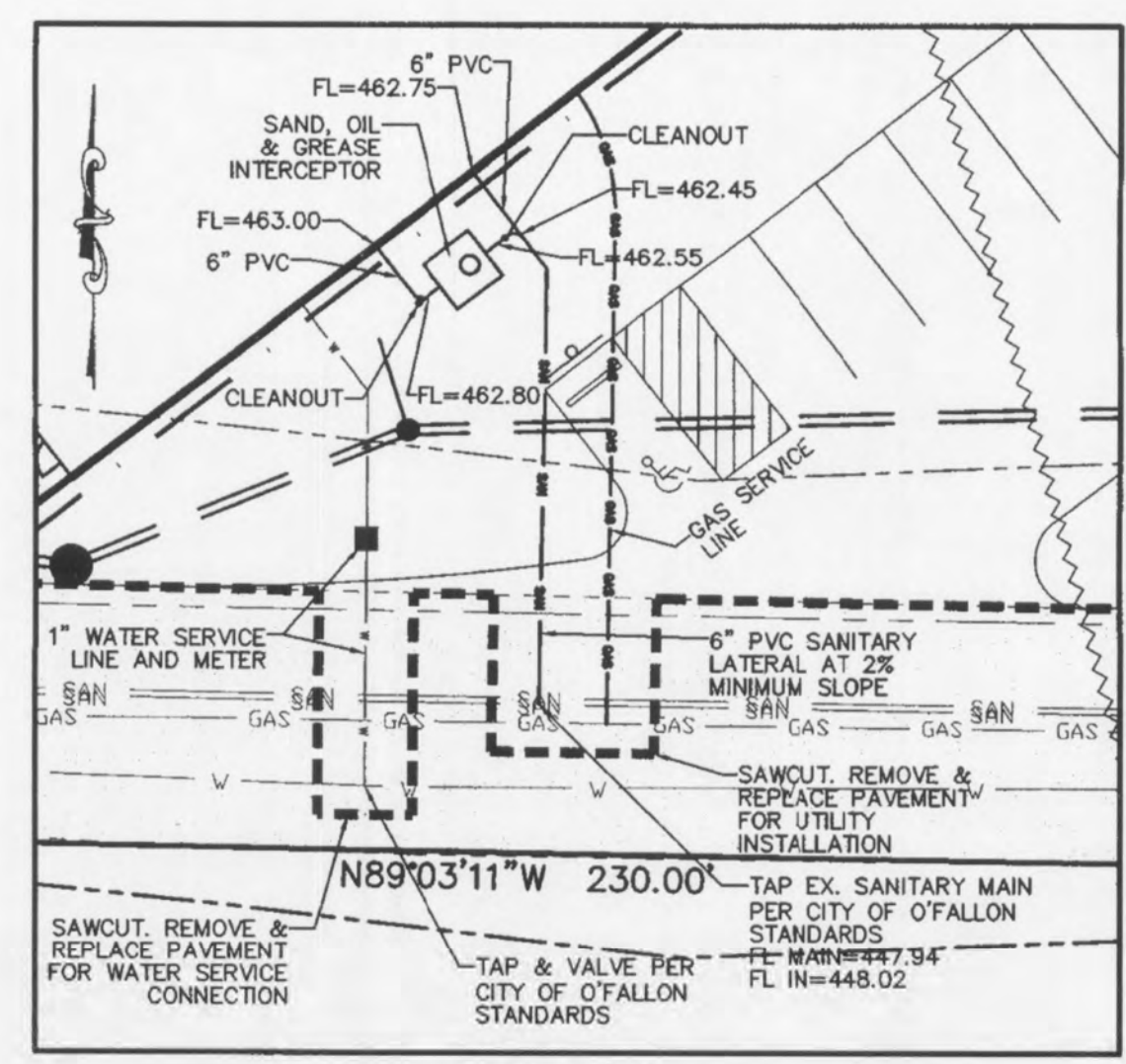
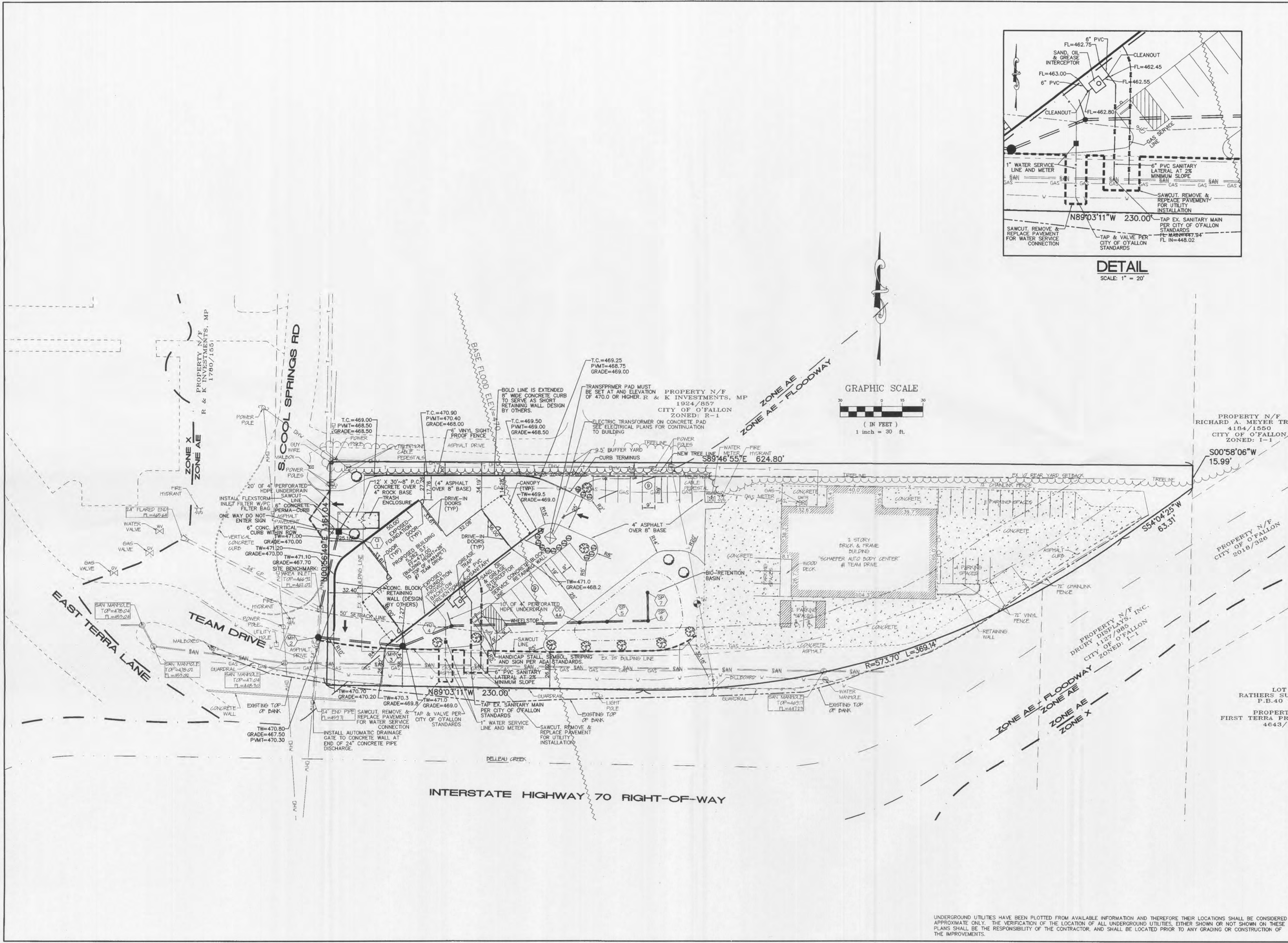

DETAIL
 SCALE: 1" = 20'

