

ROUND PIPE				HORIZONTAL ELLIPTICAL PIPE			
INSIDE DIAMETER OF PIPE (INCHES)	"W" PAYLINE WIDTH OF TRENCH (INCHES)	"W" PAYLINE WIDTH OF TRENCH (FEET)	PAY-VOLUMES CU. FT. PER FT. OF ENCASEMENT	INSIDE DIMENSIONS OF PIPE (INCHES)	"W" PAYLINE WIDTH OF TRENCH (INCHES)	"W" PAYLINE WIDTH OF TRENCH (FEET)	PAY-VOLUMES CU. FT. PER FT. OF ENCASEMENT
4	30	2.50	3.28				
6	30	2.50	3.59				
8	30	2.50	3.87				
10	30	2.50	4.09				
12	30	2.50	4.25				
15	36	3.00	5.55				
18	36	3.00	5.77	14 x 23	41	3.42	5.94
21	39	3.25	6.61				
24	42	3.50	7.39	19 x 30	49	4.08	7.68
27	45	3.75	8.18	22 x 34	53	4.42	8.61
30	49	4.08	9.30	24 x 38	58	4.83	9.70
33	53	4.42	10.53	27 x 42	62	5.17	10.71
36	56	4.67	11.43	29 x 45	66	5.50	11.72
39	63	5.25	13.38	32 x 49	71	5.92	13.14
42	63	5.25	13.38	34 x 53	75	6.25	14.05
48	70	5.83	15.67	38 x 60	83	6.92	16.18
54	77	6.42	18.15	43 x 68	92	7.67	18.81
60	84	7.00	20.73	48 x 76	101	8.42	21.59
66	91	7.58	23.45	53 x 83	109	9.08	24.35
72	98	8.17	26.37	58 x 91	118	9.83	27.45
78	105	8.75	28.39	63 x 98	126	10.50	30.50
84	112	9.33	32.57	68 x 106	135	11.25	33.91
90	119	9.92	35.90	72 x 113	143	11.92	36.99
96	126	10.50	39.37	77 x 121	152	12.67	40.99
102	133	11.08	42.99	82 x 128	160	13.33	44.48
108	140	11.67	46.75	87 x 136	168	14.00	47.79
114	147	12.25	50.66	92 x 143	176	14.67	51.70
120	154	12.83	54.72	97 x 151	185	15.42	56.01
126	161	13.42	58.92				
132	168	14.00	63.27	106 x 166	202	16.83	64.48
144	182	15.17	72.40	116 x 180	218	18.17	73.59

TABLE 1
PAYLINE WIDTHS OF TRENCH AND PAY-QUANTITIES OF CONCRETE

Dr. B.E.B. / J.C.K. 2009 SHEET 1

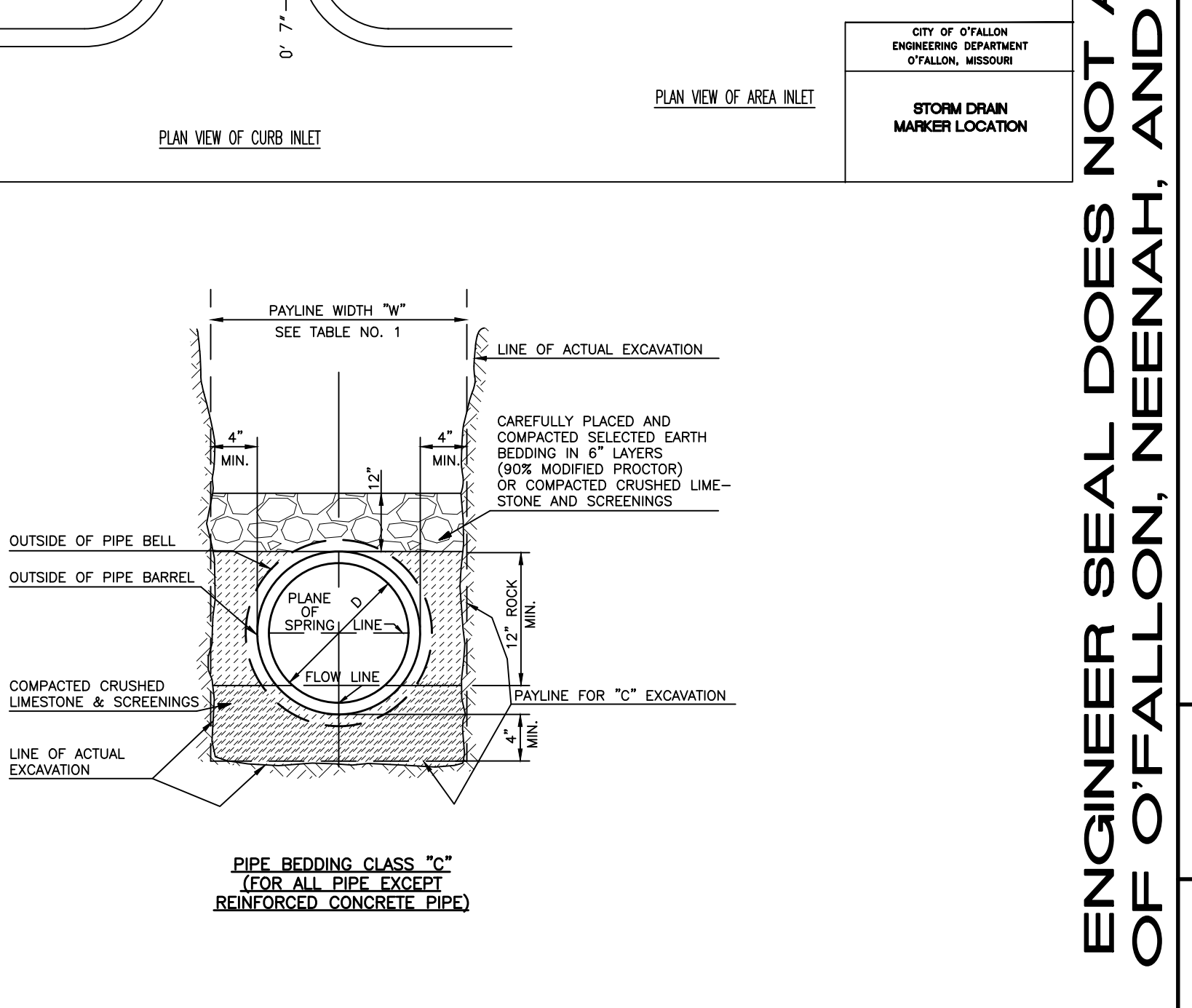
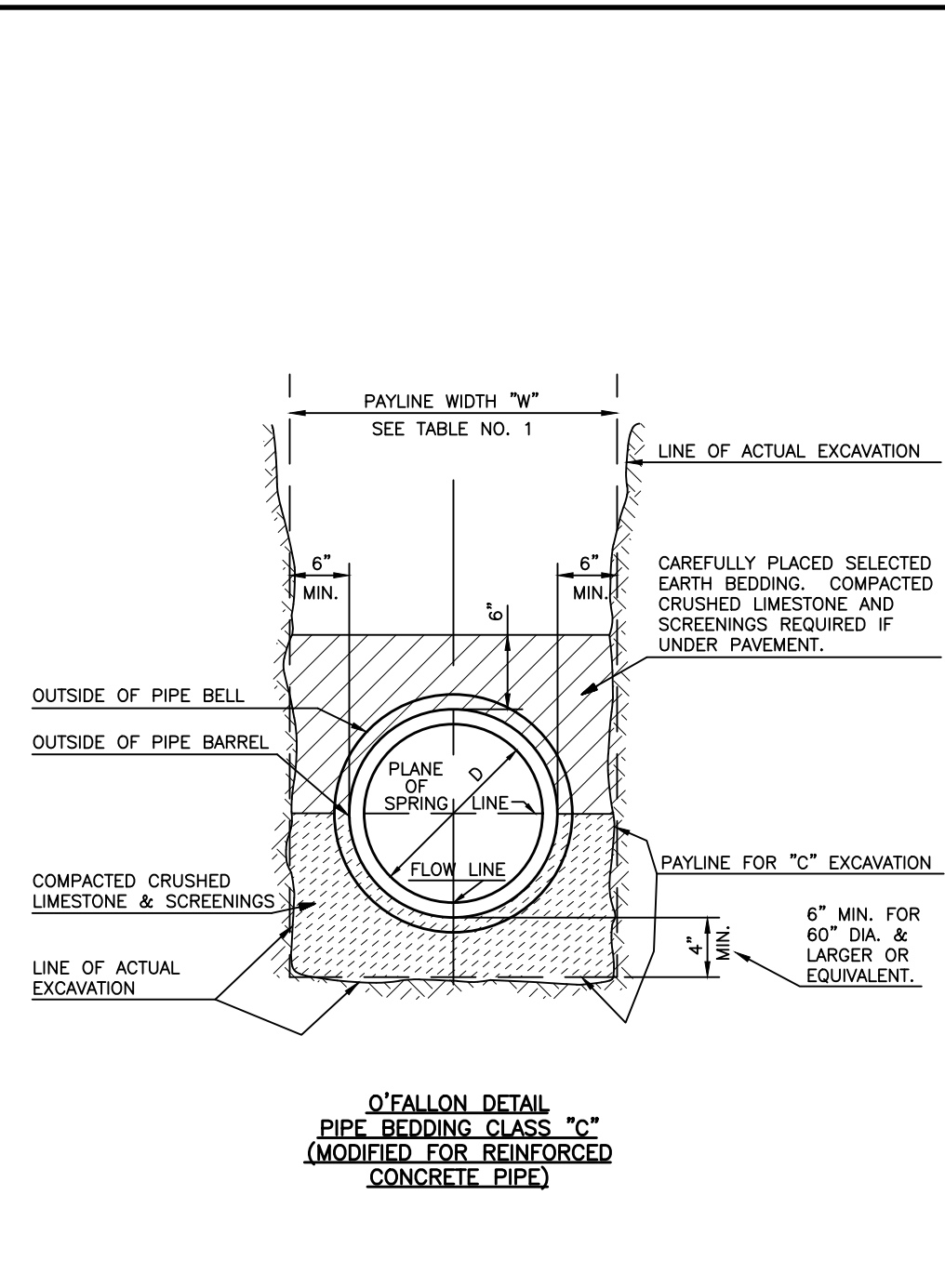
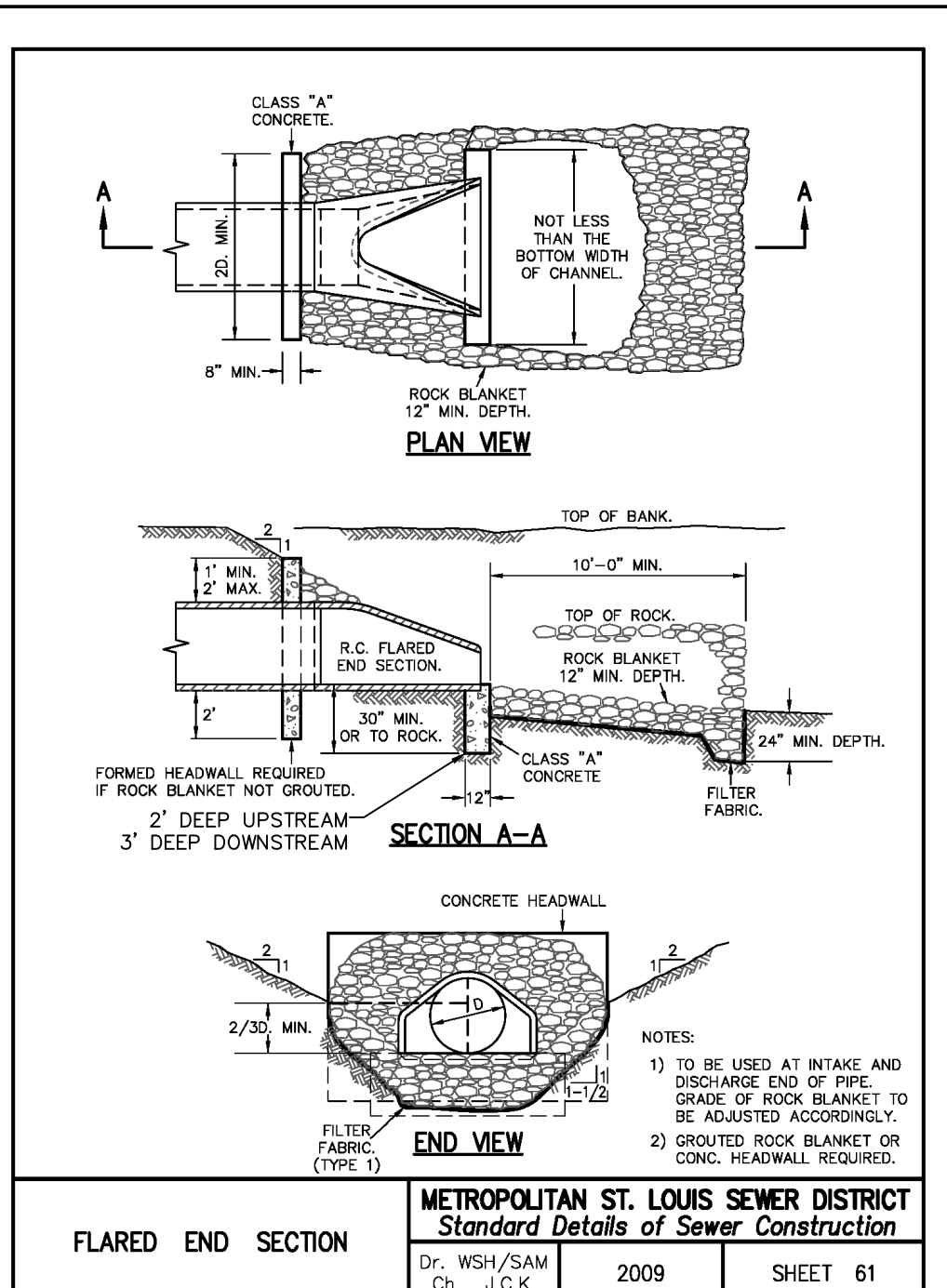
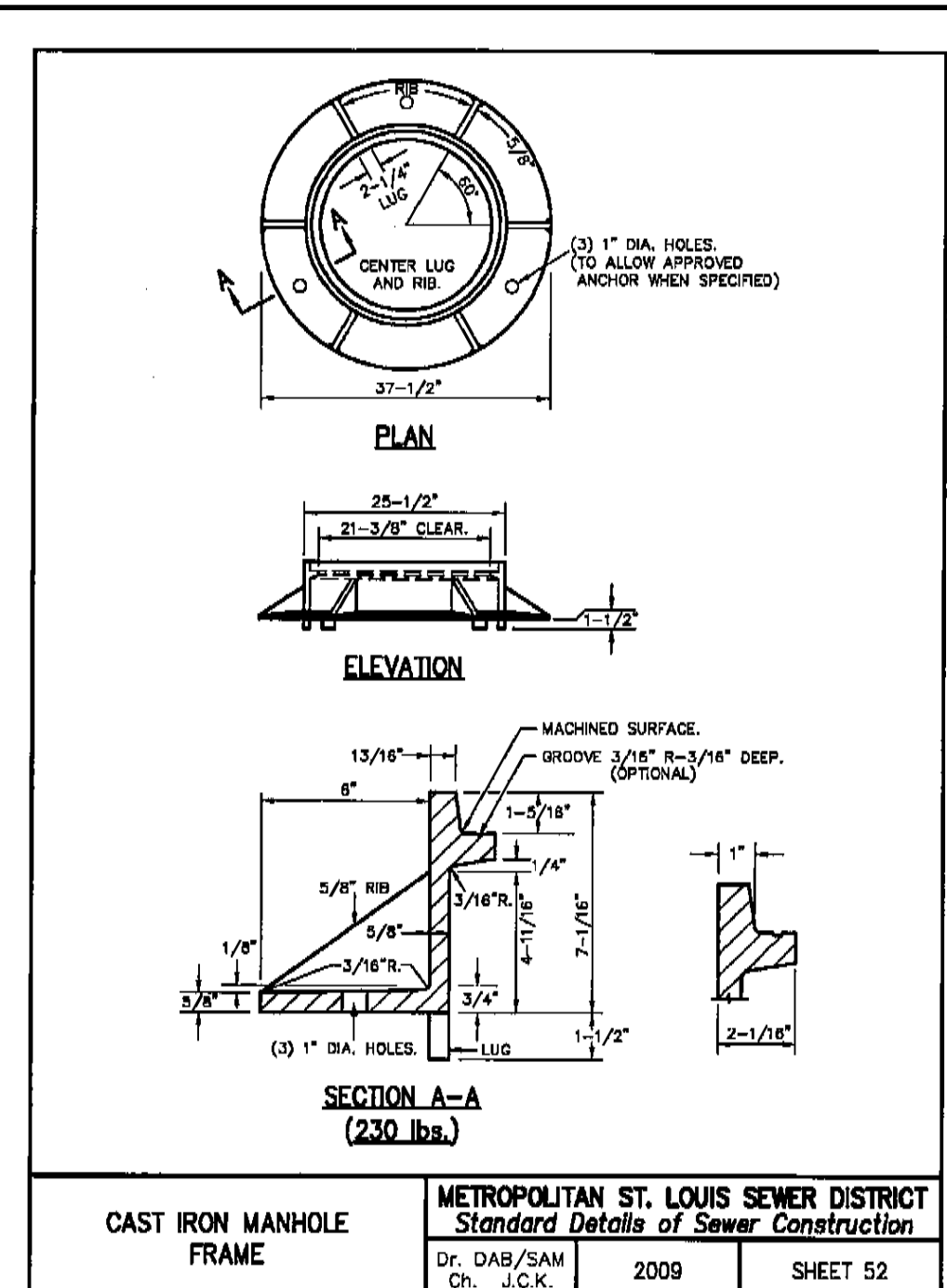
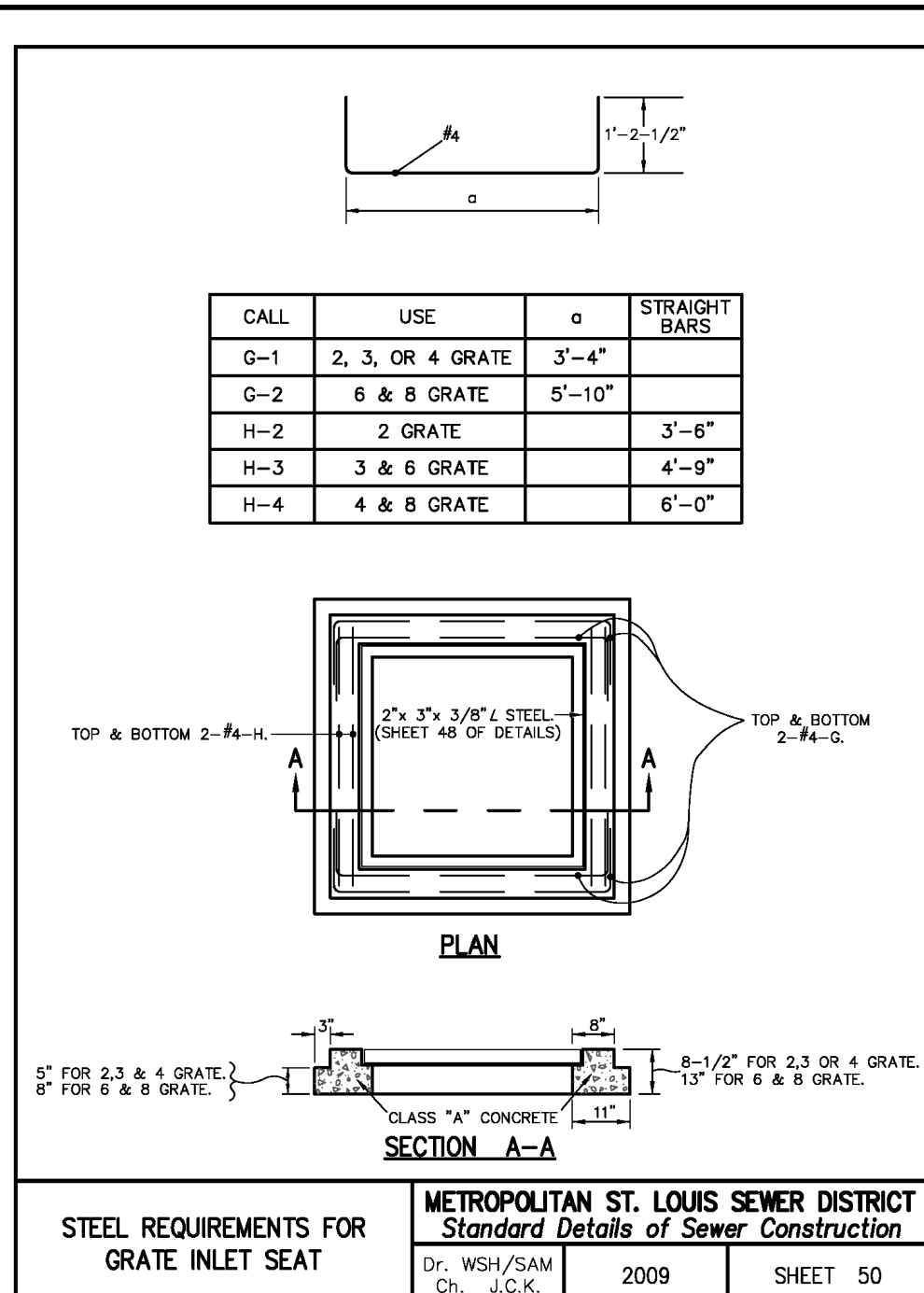
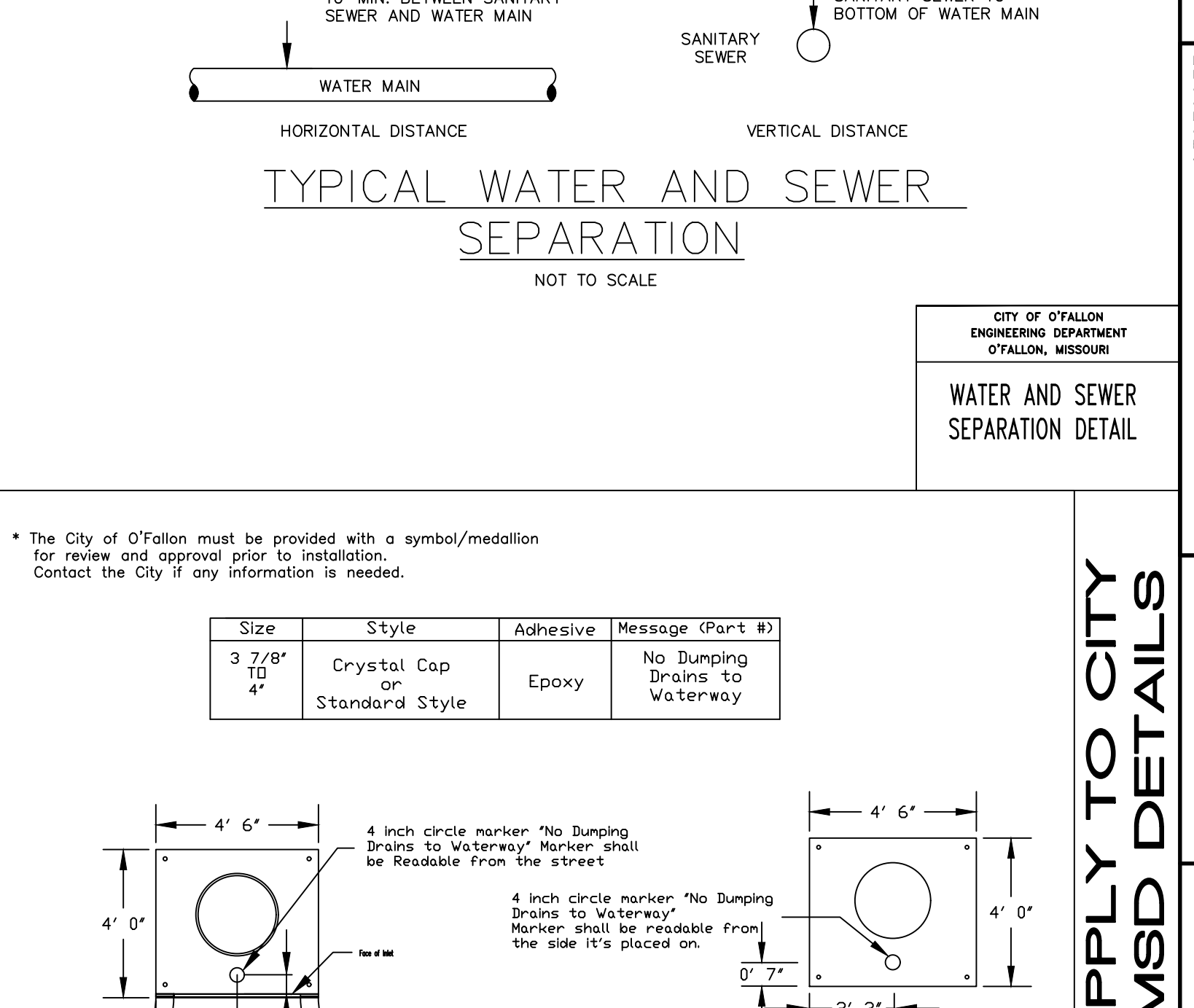
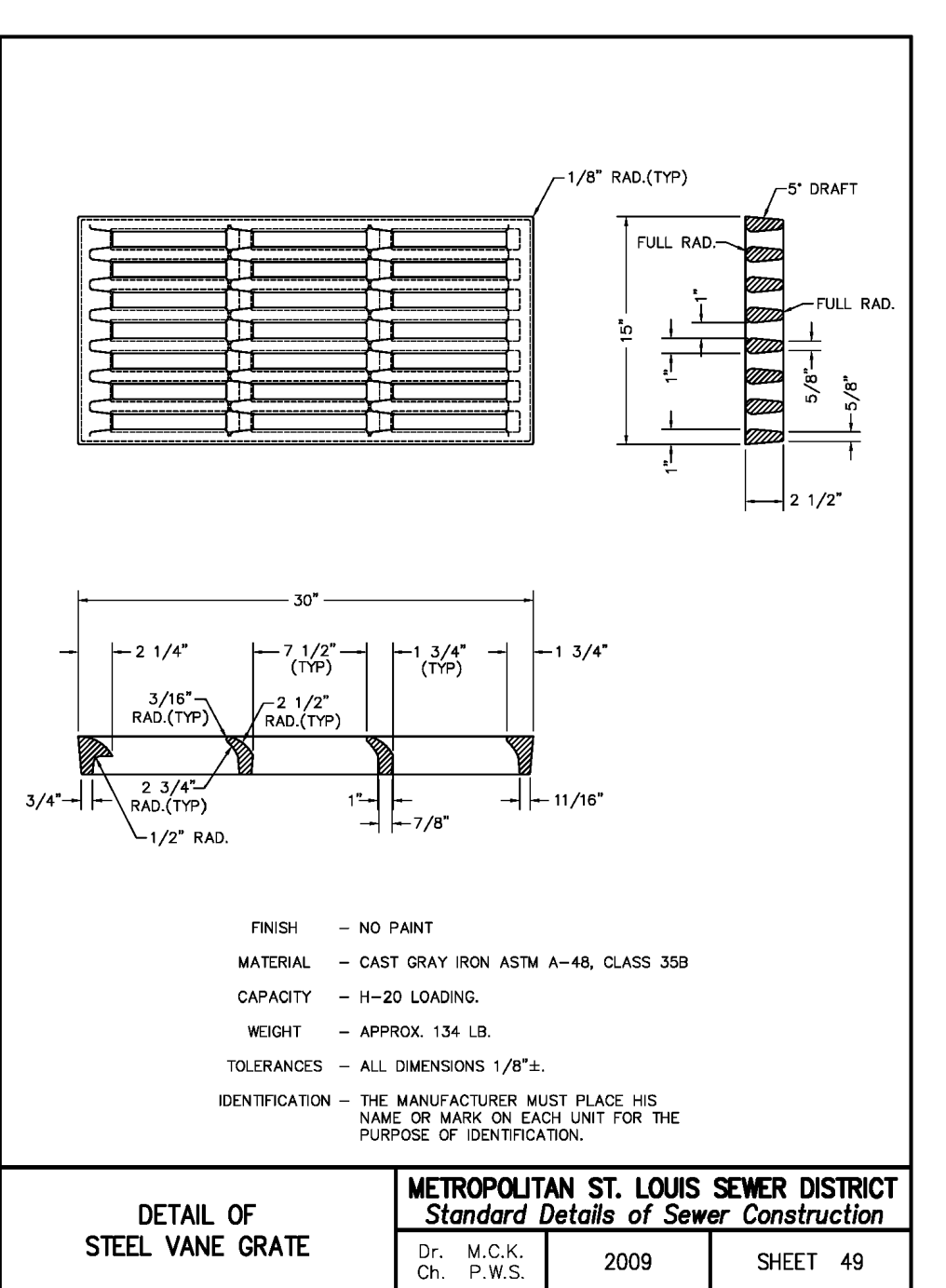
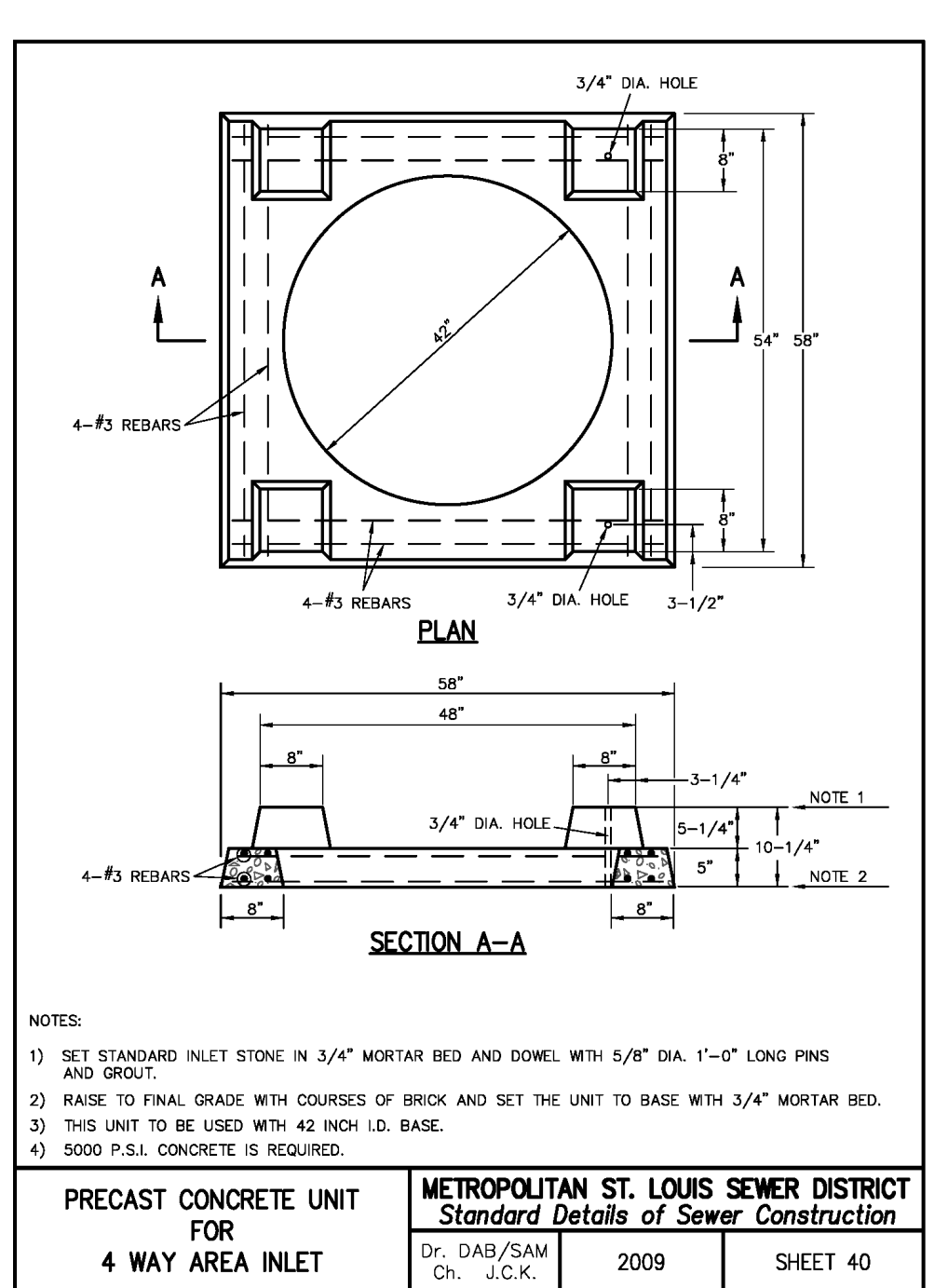
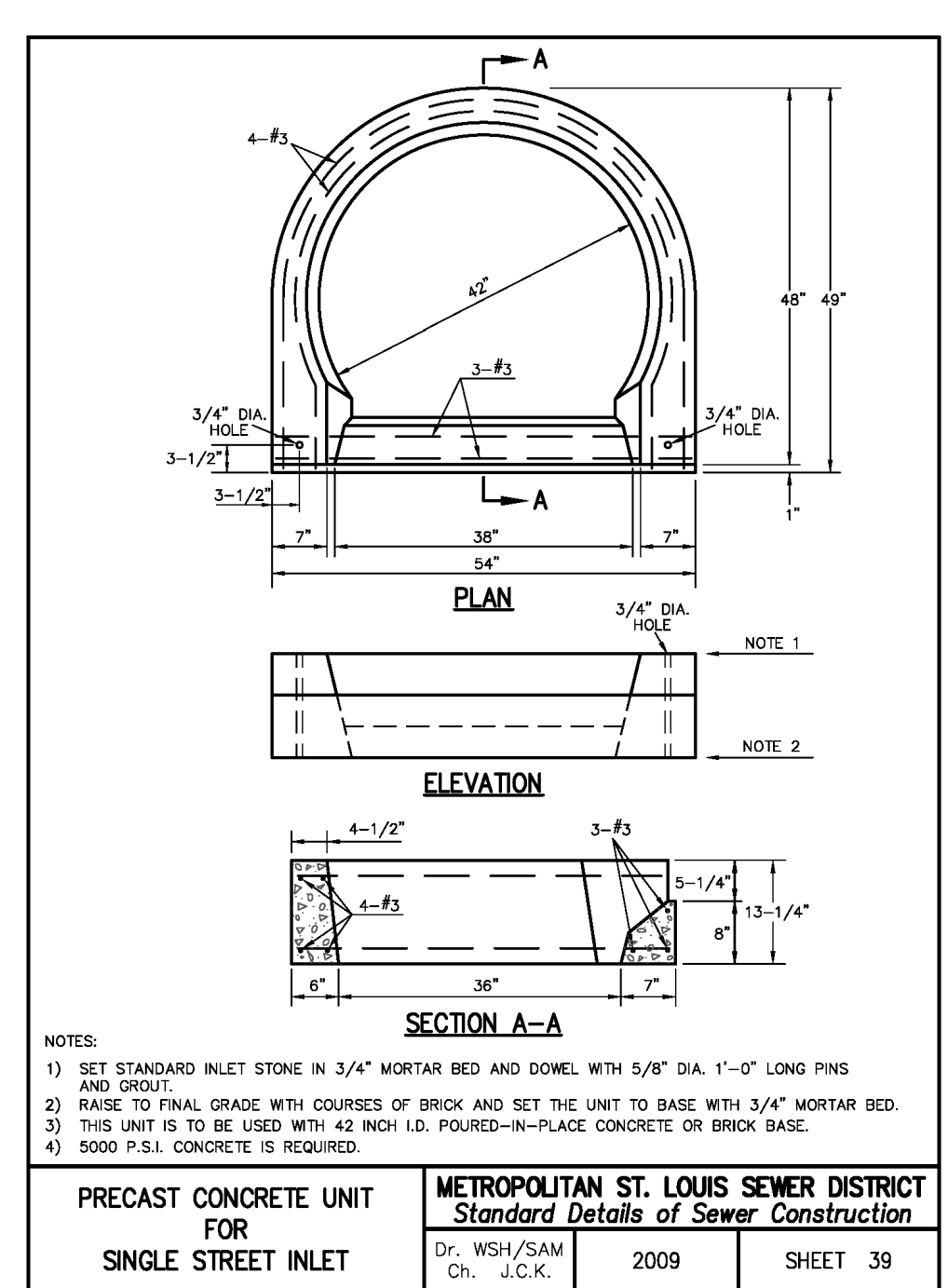
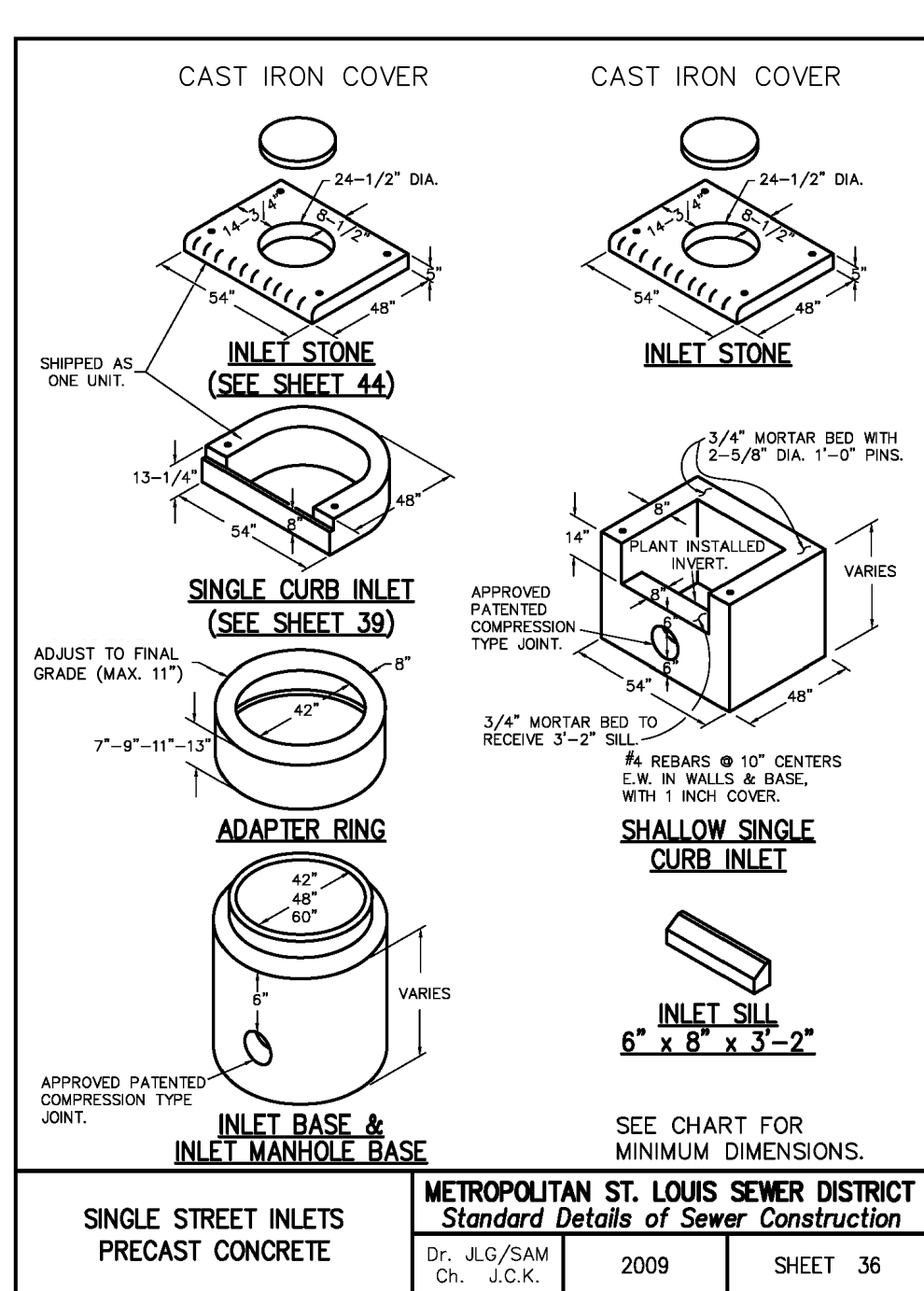
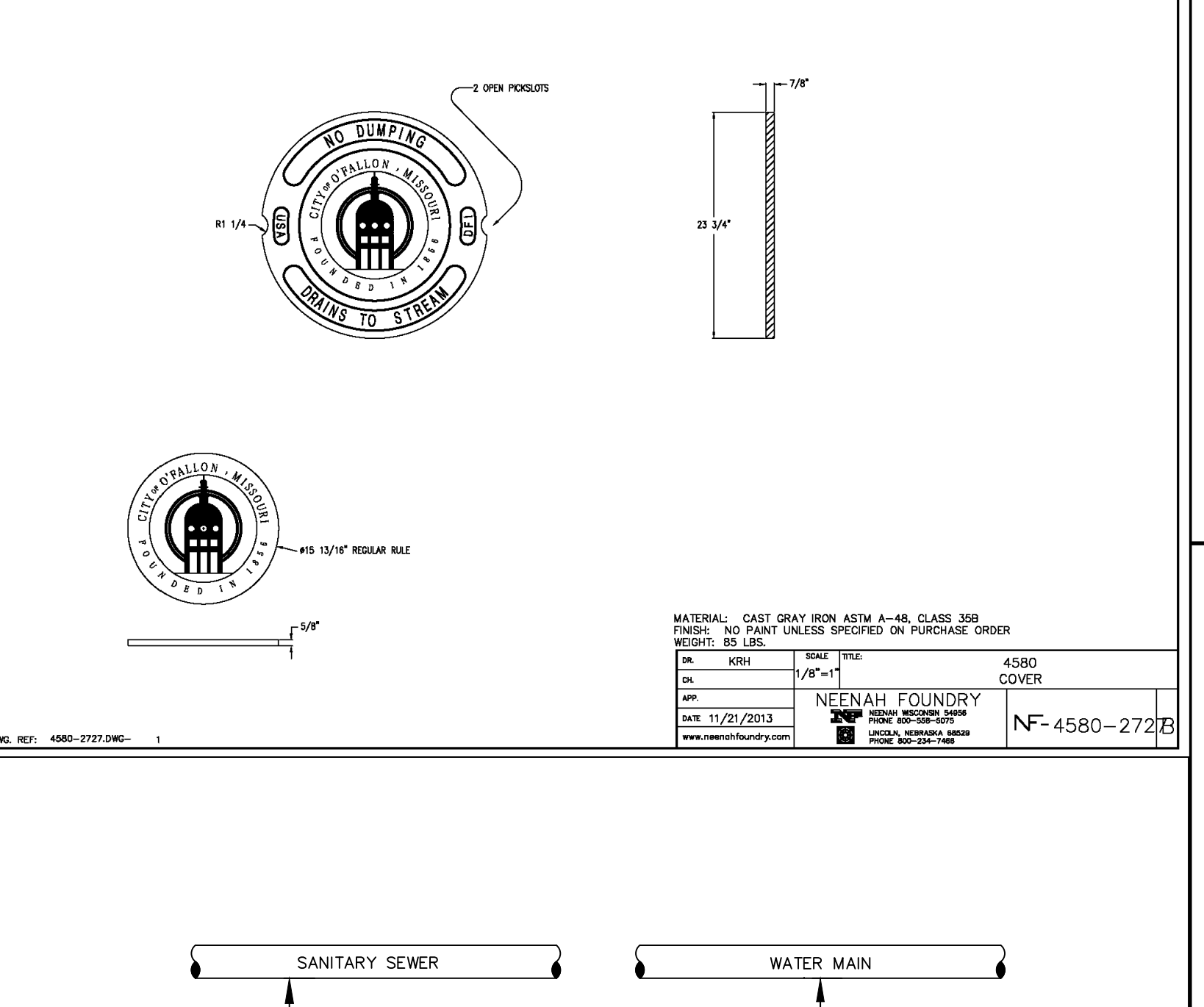
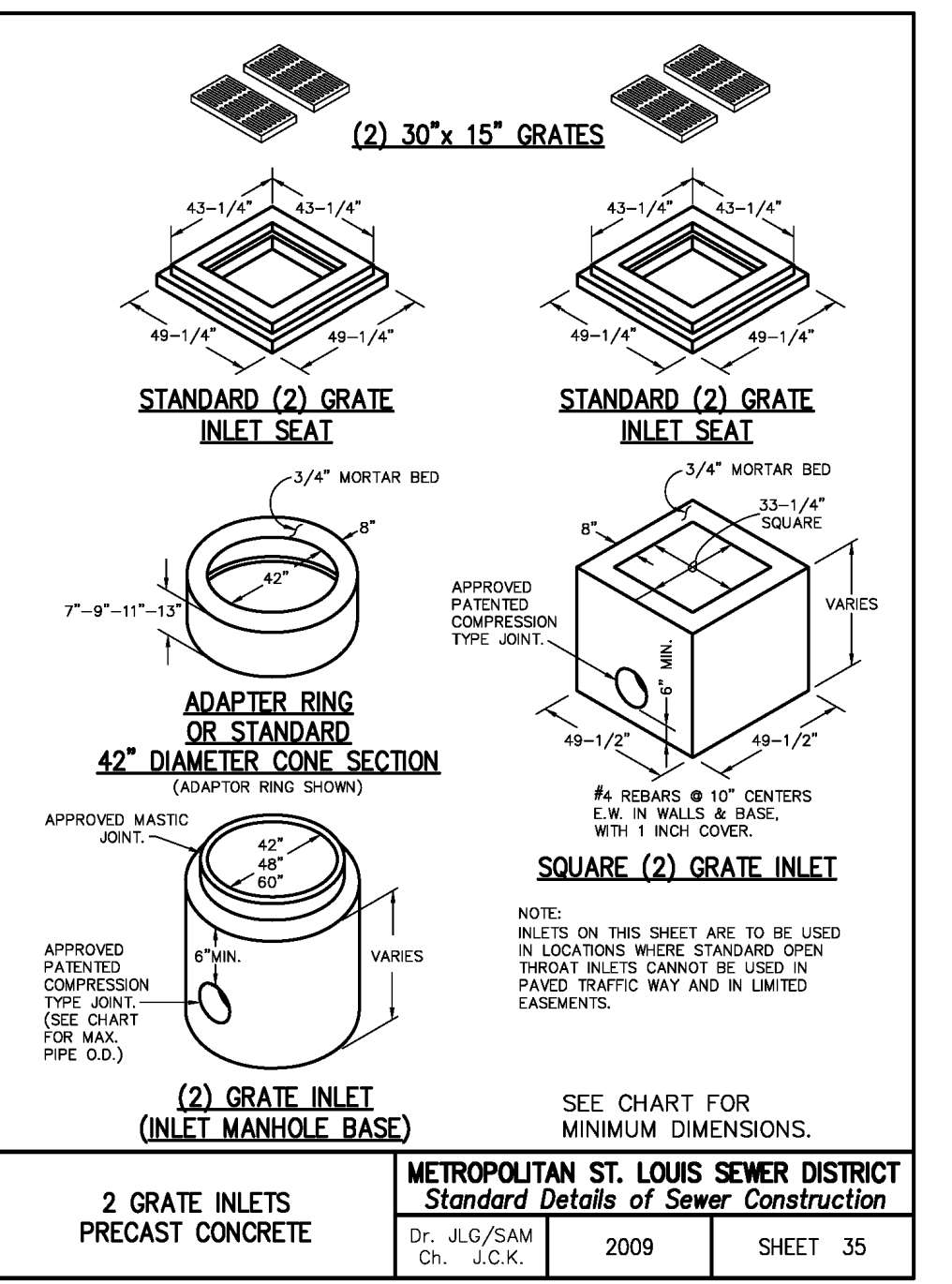
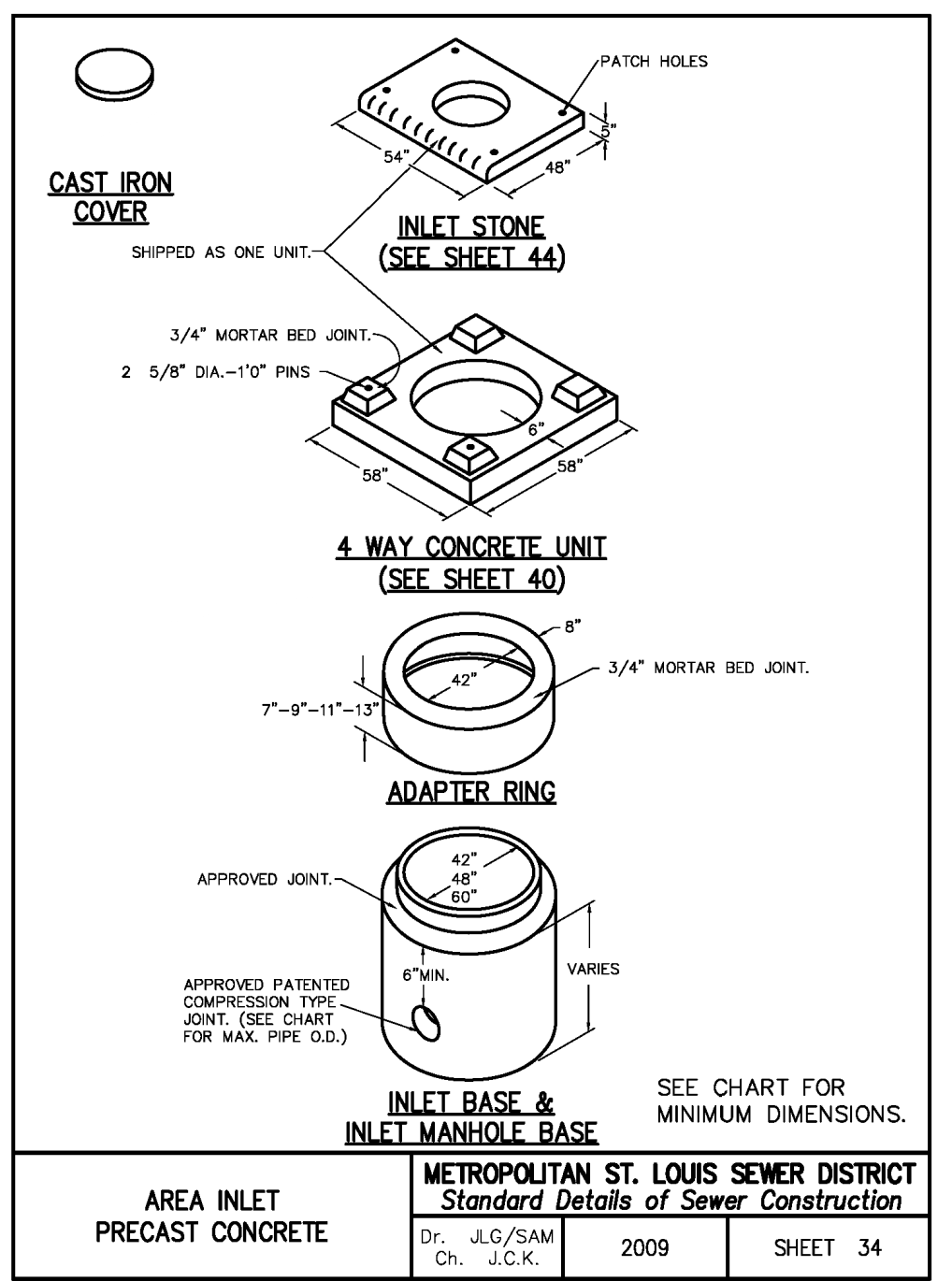
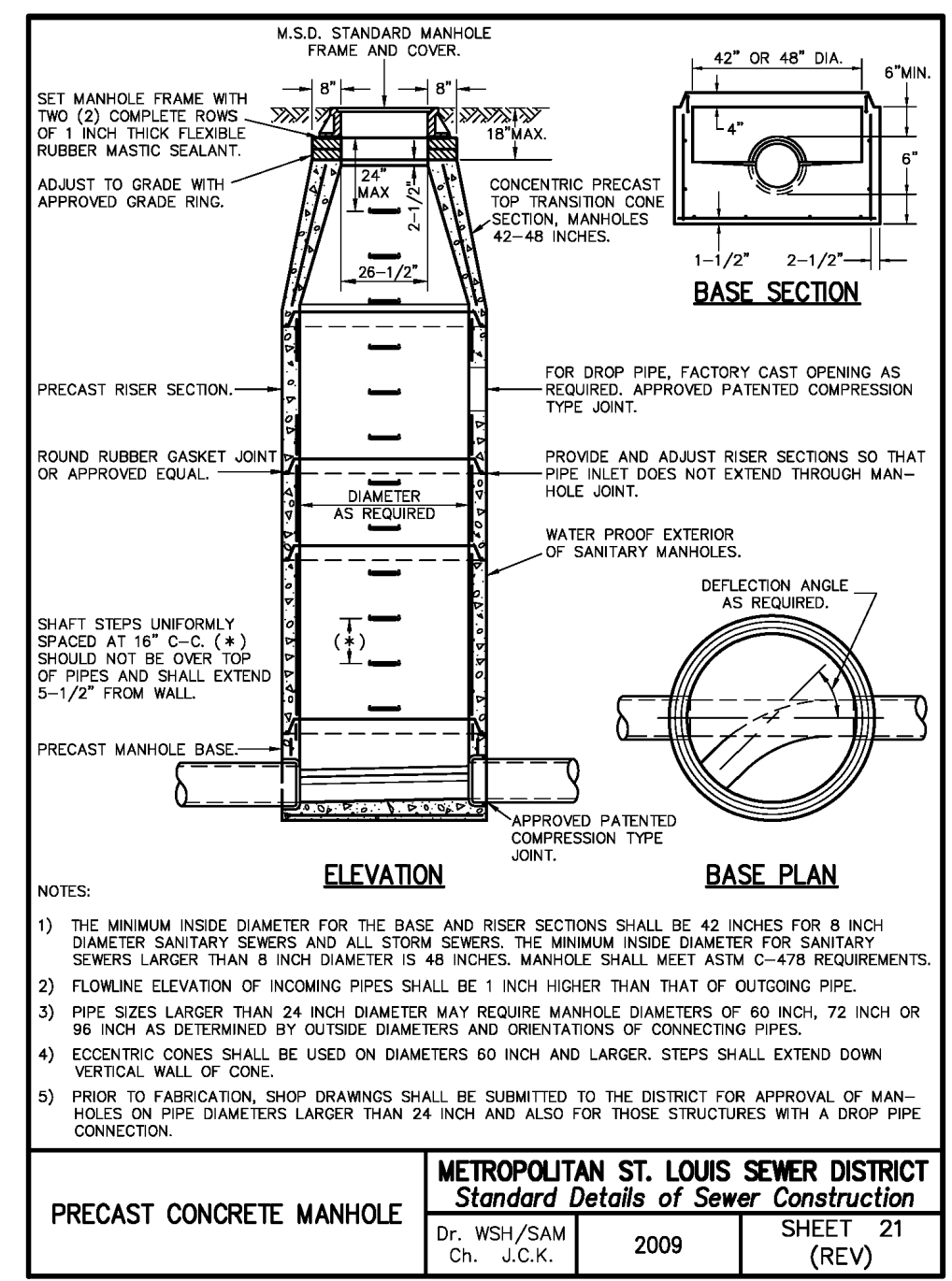

PROJECT TITLE:
CONSTRUCTION PLANS FOR
Scrubbers Car Wash
Highway K
O'Fallon, MO 63368

ENGINEERING PLANNING SURVEYING
221 Point West Blvd.
St. Charles, MO 63301
636-928-6552
FAX 636-928-1718

DISCLAIMER OF RESPONSIBILITY
I hereby certify that the documents intended to be authenticated by my seal are limited to this sheet, and I hereby disclaim any responsibility for all other drawings, specifications, estimates, reports or other documents or instruments relating to or intended to be used for any part or parts of the architectural or engineering project.

PROFESSIONAL ENGINEER
LARRY G. WICKER
2007020343
Copyright 2024
Box Engineering Company, Inc.
Authority No. 000855
All Rights Reserved

REVISIONS

08-03-23	FORCE MAIN
09-13-23	COMMENTS/PWSD
09-27-23	REPLACE RETAINING WALL
10-26-23	CITY COMMENTS
11-08-23	PAY CANOPY REV.
12-06-23	CITY COMMENTS
12-13-23	PWSD COMMENTS
12-18-23	MODOT COMMENTS
01-10-24	LIGHT STANDARDS

ENGINEER SEAL DOES NOT APPLY TO CITY OF O'FALLON, NEENAH, AND MSD DETAILS

Developer / Owner:
Tifton Car Wash, L.L.C.
P.O. Box 7726
Tifton, GA 31793
(229) 520-2244

P+Z No. 22-007743
Approved: 10-06-22

City No. #

Page No. 16 of 18

CONSTRUCTION DETAILS