

Drawing name: V:\420267-Gen\Drawings\Improvements\307\WP.dwg Plotted on: Dec 15, 2015 9:54am Plotted by: imv01

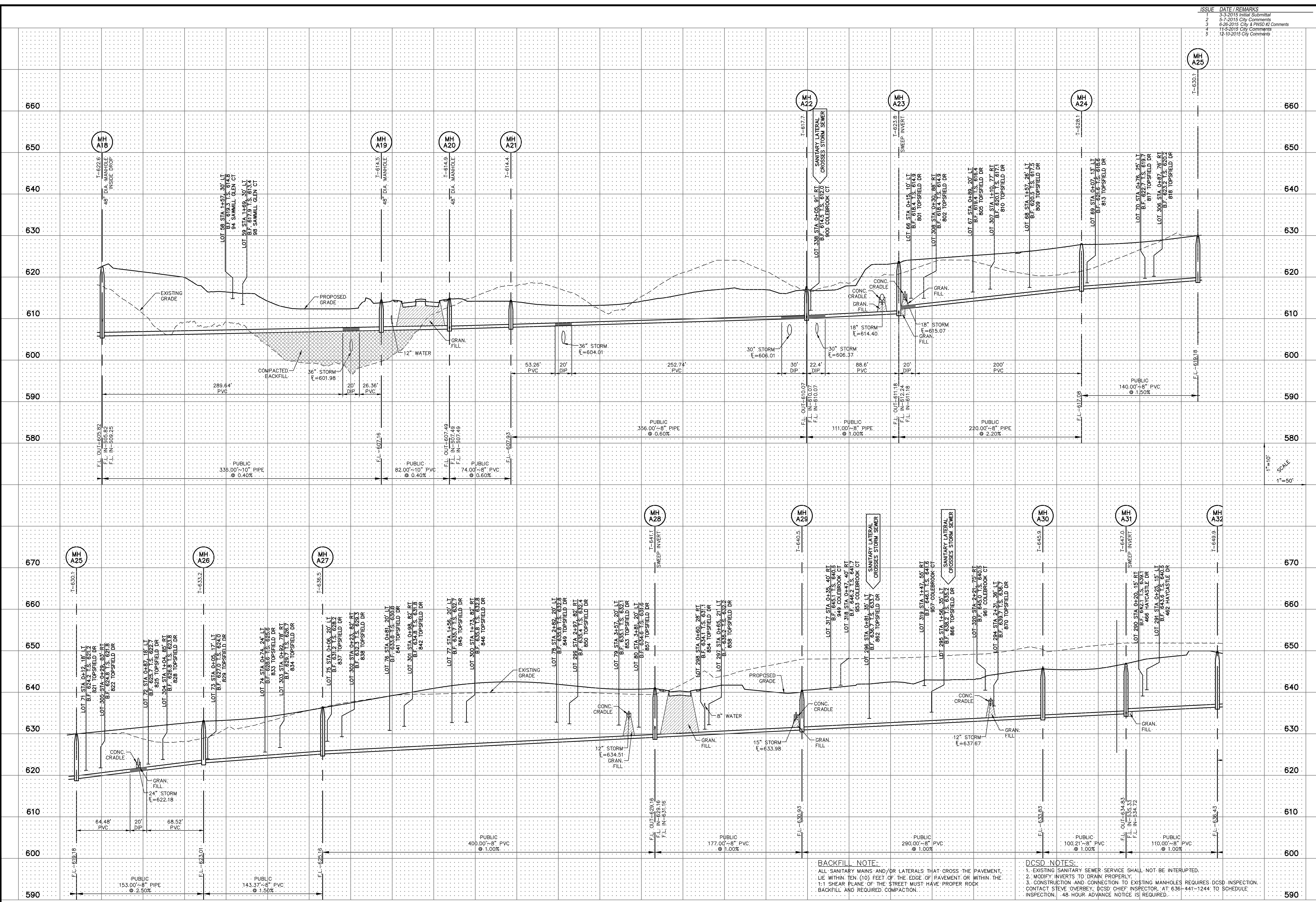

ISSUE	DATE / REMARKS
1	3-3-2015 Initial Submittal
2	5-7-2015 City Comments
3	6-26-2015 City & PWSO #2 Comments
4	7-19-2015 City Comments
5	14-10-2015 City Comments

<p>PROJECT TITLE</p> <p style="text-align: center;"><i>The Villages at Shady Creek</i></p> <p style="text-align: right;">OFFALON, MISSOURI</p>	<p style="text-align: center;">THE STERLING CO. ENGINEERS & SURVEYORS</p> <p style="text-align: center;">5055 New Baumgartner Road St. Louis, Missouri 63129 Ph 314-487-0440 Fax 314-487-8944 www.sterling-eng-survey.com Corporate Certificate of Authority #001348</p>
<p>Date: 12/10/2015 RODNEY ARNOLD LICENSE # PE-2002016612 Civil Engineer</p>	
<p><i>Lombardo Homes of St. Louis, LLC</i></p> <p>2299 Technology Drive, Suite 150 O'Fallon, Missouri 63366 Ph: (636) 265-2710 Fax: (636) 695-3195 www.lombardohomesstlouis.com</p>	<p style="text-align: center;">SANITARY PROFILES</p>
<p>P+Z No. P&Z NO City No. 15-162-SP Date: 12/10/2015 Job No. 14-03-087</p>	
<p>Page No. 7.2</p>	

BACKFILL NOTE:
ALL SANITARY MAINS AND/OR LATERALS THAT CROSS THE PAVEMENT, LIE WITHIN TEN (10) FEET OF THE EDGE OF PAVEMENT OR WITHIN THE 1:1 SHEAR PLANE OF THE STREET MUST HAVE PROPER ROCK BACKFILL AND REQUIRED COMPACTION.

DCSD NOTES:
1. EXISTING SANITARY SEWER SERVICE SHALL NOT BE INTERRUPTED.
2. MODIFY INVERTS TO DRAIN PROPERLY.
3. CONSTRUCTION AND CONNECTION TO EXISTING MANHOLES REQUIRES DCSD INSPECTION. CONTACT STEVE OVERBEY, DCSD CHIEF INSPECTOR, AT 636-441-1244 TO SCHEDULE INSPECTION. 48 HOUR ADVANCE NOTICE IS REQUIRED.