

Drawing name: V:\140307-06\DWG\Drawings\Improvements\307\WP.dwg Plotted on: Dec 15, 2015 9:56am Plotted by: bmoeller

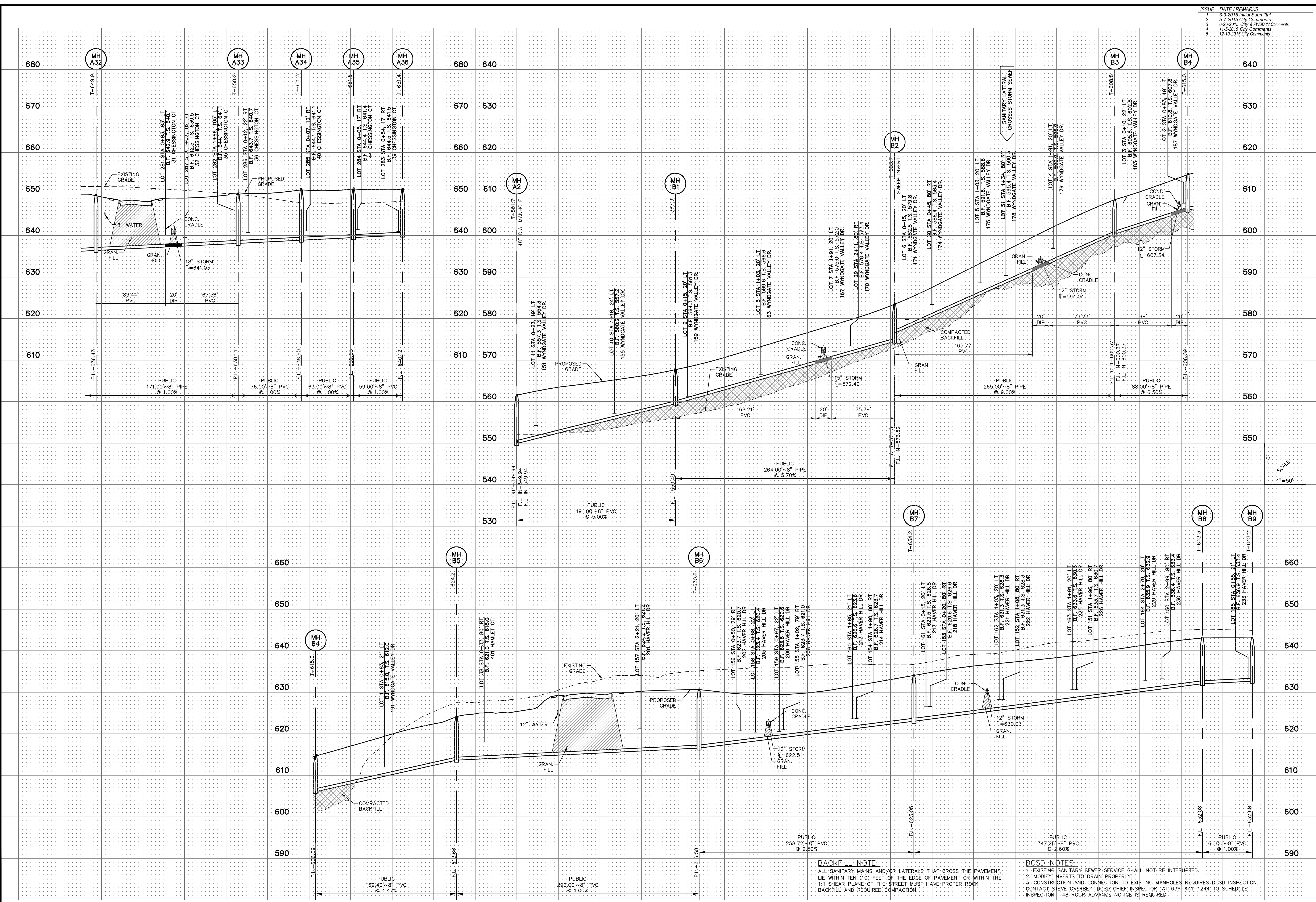

ISSUE	DATE / REMARKS
1	3-3-2015 Initial Submittal
2	5-7-2015 City Comments
3	6-26-2015 City & PWSO #2 Comments
4	7-19-2015 City Comments
5	14-10-2015 City Comments

**PROJECT TITLE**  
*The Villages at*  
**Shady Creek**  
OFFALON, MISSOURI

**THE STERLING CO.**  
**ENGINEERS & SURVEYORS**  
 5055 New Baumgartner Road  
 St. Louis, Missouri 63129  
 Ph 314-487-0440 Fax 314-487-8944  
 www.sterling-eng-sur.com  
 Corporate Certificate of Authority #001348

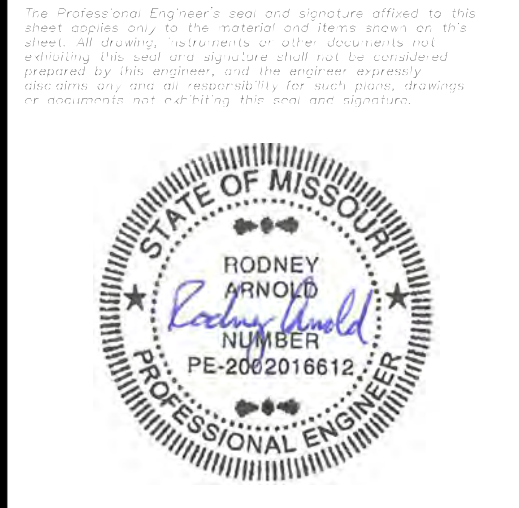

Date: 12/10/2015  
 RODNEY ARNOLD  
 LICENSE # PE-2002016612  
 Civil Engineer

*Lombardo Homes of St. Louis, LLC*  
 2299 Technology Drive, Suite 150  
 Ofallon, Missouri 63368  
 Ph. (636) 265-2710  
 Fax (636) 695-3195  
 www.lombardohomesstlouis.com

**P+Z No.** P&Z NO  
**City No.** 15-162-SP  
**Date:** 12/10/2015  
**Job No.** 14-03-087

**Page No.**  
7.3  
 IMP

**BACKFILL NOTE:**  
 ALL SANITARY MAINS AND/OR LATERALS THAT CROSS THE PAVEMENT, LIE WITHIN TEN (10) FEET OF THE EDGE OF THE PAVEMENT OR WITHIN THE 1:1 SHEAR PLANE OF THE STREET MUST HAVE PROPER ROCK BACKFILL AND REQUIRED COMPACTION.

**DCSD NOTES:**  
 1. EXISTING SANITARY SEWER SERVICE SHALL NOT BE INTERRUPTED.  
 2. MODIFY INVERTS TO DRAIN PROPERLY.  
 3. CONSTRUCTION AND CONNECTION TO EXISTING MANHOLES REQUIRES DCSD INSPECTION. CONTACT STEVE OVERBEY, DCSD CHIEF INSPECTOR, AT 636-441-1244 TO SCHEDULE INSPECTION. 48 HOUR ADVANCE NOTICE IS REQUIRED.

1"=10'  
 1"=50'