

Drawing name: V:\1420267-06\F777\Drawings\Improvements\3077\WP.dwg Plotted on: Dec 15, 2015 9:58am Plotted by: bmoeller

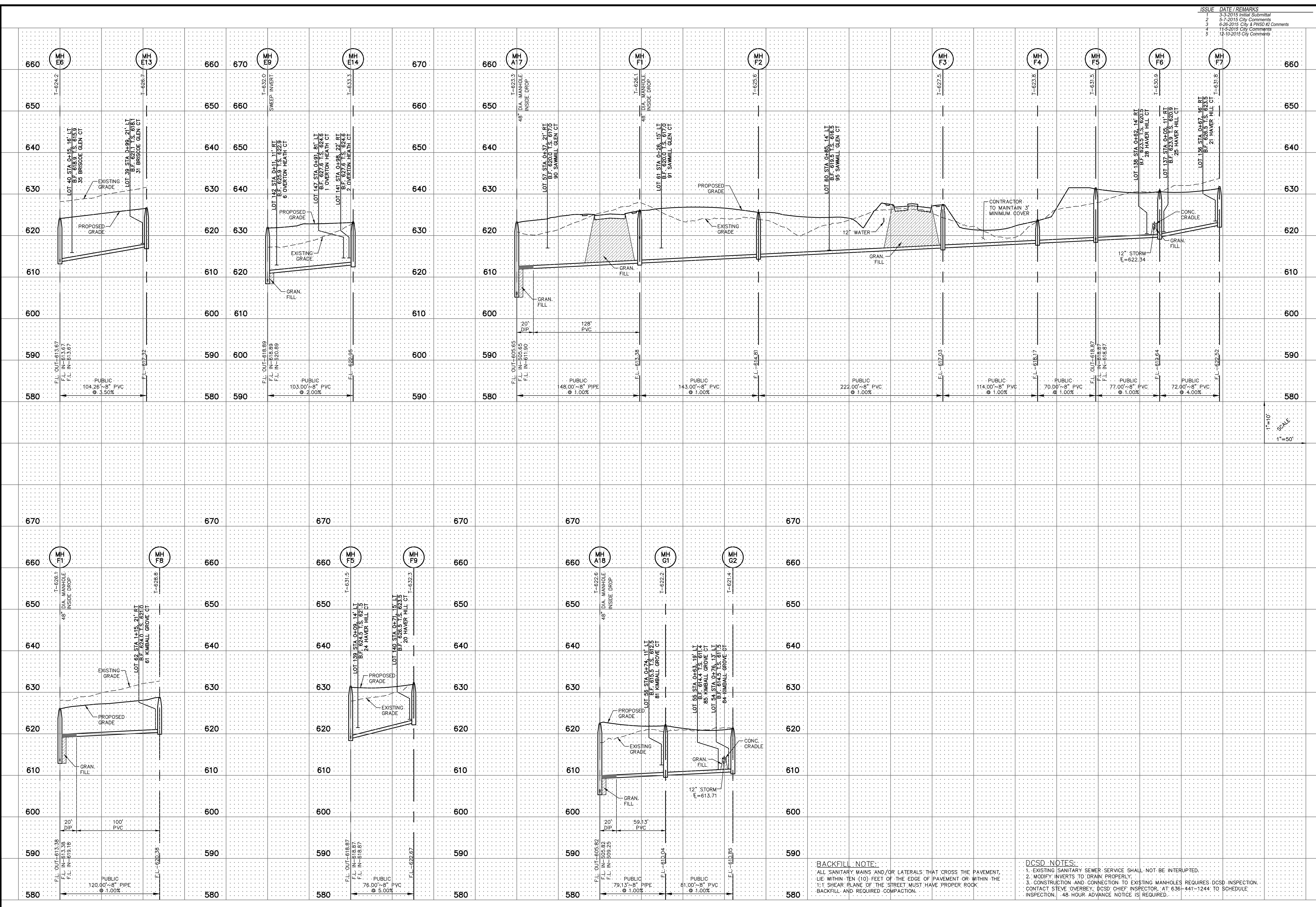

ISSUE	DATE	REMARKS
1	3-3-2015	Initial Submittal
2	5-7-2015	City Comments
3	6-26-2015	City & PWSO #2 Comments
4	7-9-2015	City Comments
5	14-10-2015	City Comments

PROJECT TITLE

*The Villages at  
Shady Creek*

OFFALON, MISSOURI

**THE STERLING CO.**  
ENGINEERS & SURVEYORS  
5055 New Baumgartner Road  
St. Louis, Missouri 63129  
Ph 314-487-0440 Fax 314-487-8944  
www.sterling-eng-sur.com  
Corporate Certificate of Authority #001348

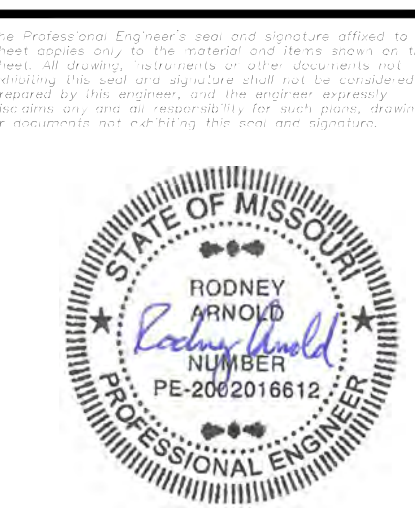

Date: 12/10/2015  
RODNEY ARNOLD  
LICENSE # PE-2002016612  
Civil Engineer

*Lombardo Homes of St. Louis, LLC*  
2299 Technology Drive, Suite 150  
Offalton, Missouri 63368  
Ph: (636) 265-2710  
Fax: (636) 695-3195  
www.lombardohomesstlouis.com

SANITARY PROFILES

P+Z No. P&Z NO  
City No. 15-162-SP  
Date: 12/10/2015  
Job No. 14-03-087

Page No.  
**7.5**

IMP

**BACKFILL NOTE:**  
ALL SANITARY MAINS AND/OR LATERALS THAT CROSS THE PAVEMENT, LIE WITHIN TEN (10) FEET OF THE EDGE OF PAVEMENT OR WITHIN THE 1"1 SHEAR PLANE OF THE STREET MUST HAVE PROPER ROCK BACKFILL AND REQUIRED COMPACTION.

**DCSD NOTES:**  
1. EXISTING SANITARY SEWER SERVICE SHALL NOT BE INTERRUPTED.  
2. MODIFY INVERTS TO DRAIN PROPERLY.  
3. CONSTRUCTION AND CONNECTION TO EXISTING MANHOLES REQUIRES DCSD INSPECTION. CONTACT STEVE OVERBEY, DCSD CHIEF INSPECTOR, AT 636-441-1244 TO SCHEDULE INSPECTION. 48 HOUR ADVANCE NOTICE IS REQUIRED.