

Drawing name: V:\420877-GEFF\Drawings\Improvements\307\MP.dwg Plotted on: Dec 15, 2015 - 10:01am Plotted by: smolitor

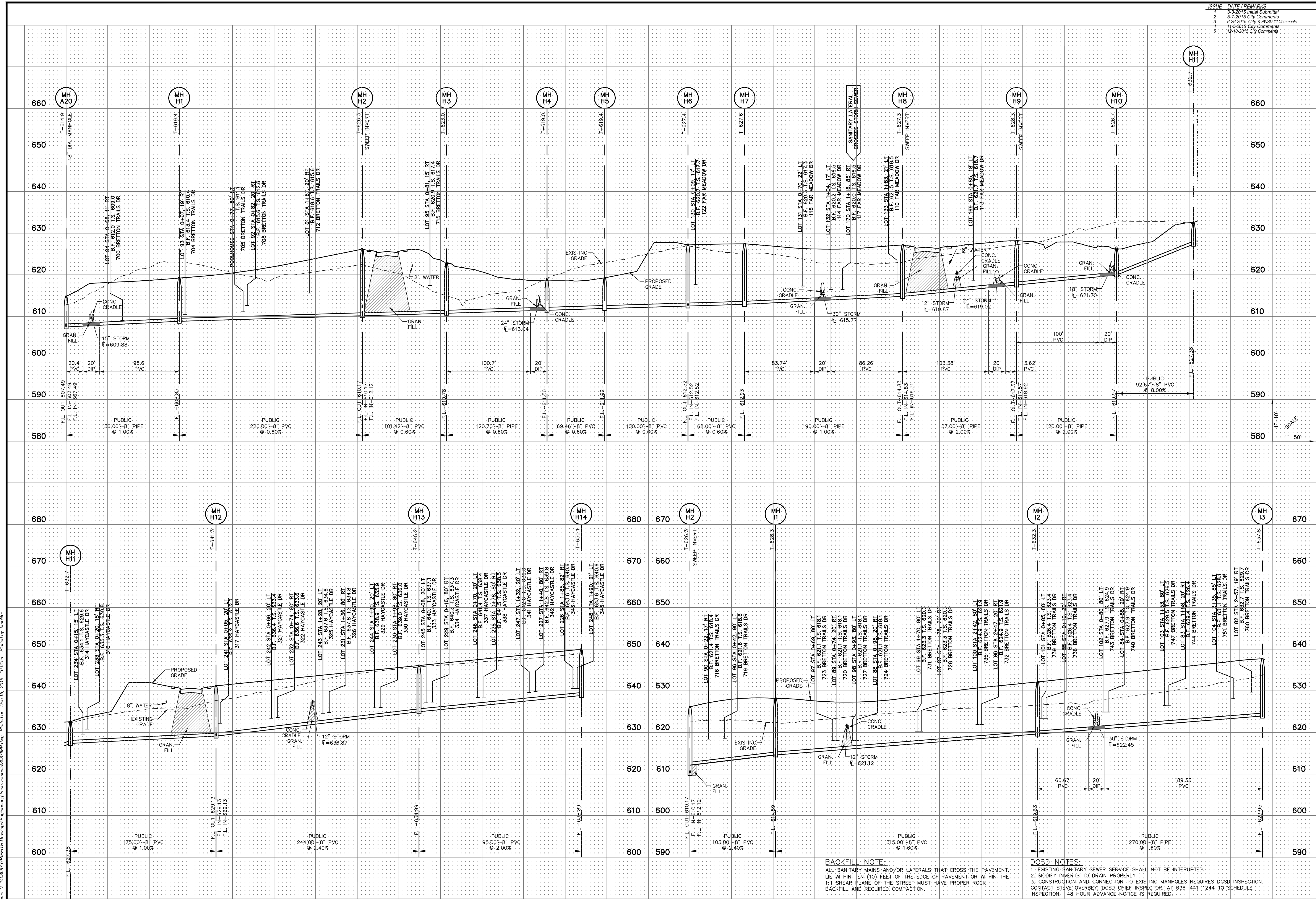

ISSUE	DATE / REMARKS
1	3-3-2015 Initial Submittal
2	5-7-2015 City Comments
3	6-26-2015 City & PWSO #2 Comments
4	7-19-2015 City Comments
5	10-16-2015 City Comments

PROJECT TITLE

The Villages at Shady Creek

OFFALON, MISSOURI

THE STERLING CO.
ENGINEERS & SURVEYORS
5055 New Baumgartner Road
St. Louis, Missouri 63129
Ph 314-487-0440 Fax 314-487-8944
www.sterling-eng-sur.com
Corporate Certificate of Authority #001348



Date: 12/10/2015
RODNEY ARNOLD
LICENSE # PE-2002016612
Civil Engineer

Lombardo Homes of St. Louis, LLC
2299 Technology Drive, Suite 150
Offalton, Missouri 63366
Ph (636) 265-2710
Fax (636) 695-3195
www.lombardohomesstlouis.com

SANITARY PROFILES

P+Z No. P&Z NO
City No. 15-162-SP
Date: 12/10/2015
Job No. 14-03-087

Page No.

7.6

IMP

BACKFILL NOTE:
ALL SANITARY MAINS AND/OR LATERALS THAT CROSS THE PAVEMENT, LIE WITHIN TEN (10) FEET OF THE EDGE OF PAVEMENT OR WITHIN THE 1:1 SHEAR PLANE OF THE STREET MUST HAVE PROPER ROCK BACKFILL AND REQUIRED COMPACTION.

DCSD NOTES:
1. EXISTING SANITARY SEWER SERVICE SHALL NOT BE INTERRUPTED.
2. MODIFY INVERTS TO DRAIN PROPERLY.
3. CONSTRUCTION AND CONNECTION TO EXISTING MANHOLES REQUIRES DCSD INSPECTION. CONTACT STEVE OVERBEY, DCSD CHIEF INSPECTOR, AT 636-441-1244 TO SCHEDULE INSPECTION. 48 HOUR ADVANCE NOTICE IS REQUIRED.