

Drawing name: V:\140387\G06\F77\Drawings\Improvements\30797\MP.dwg Plotted on: Dec 15, 2015 - 10:25am Plotted by: amolitor

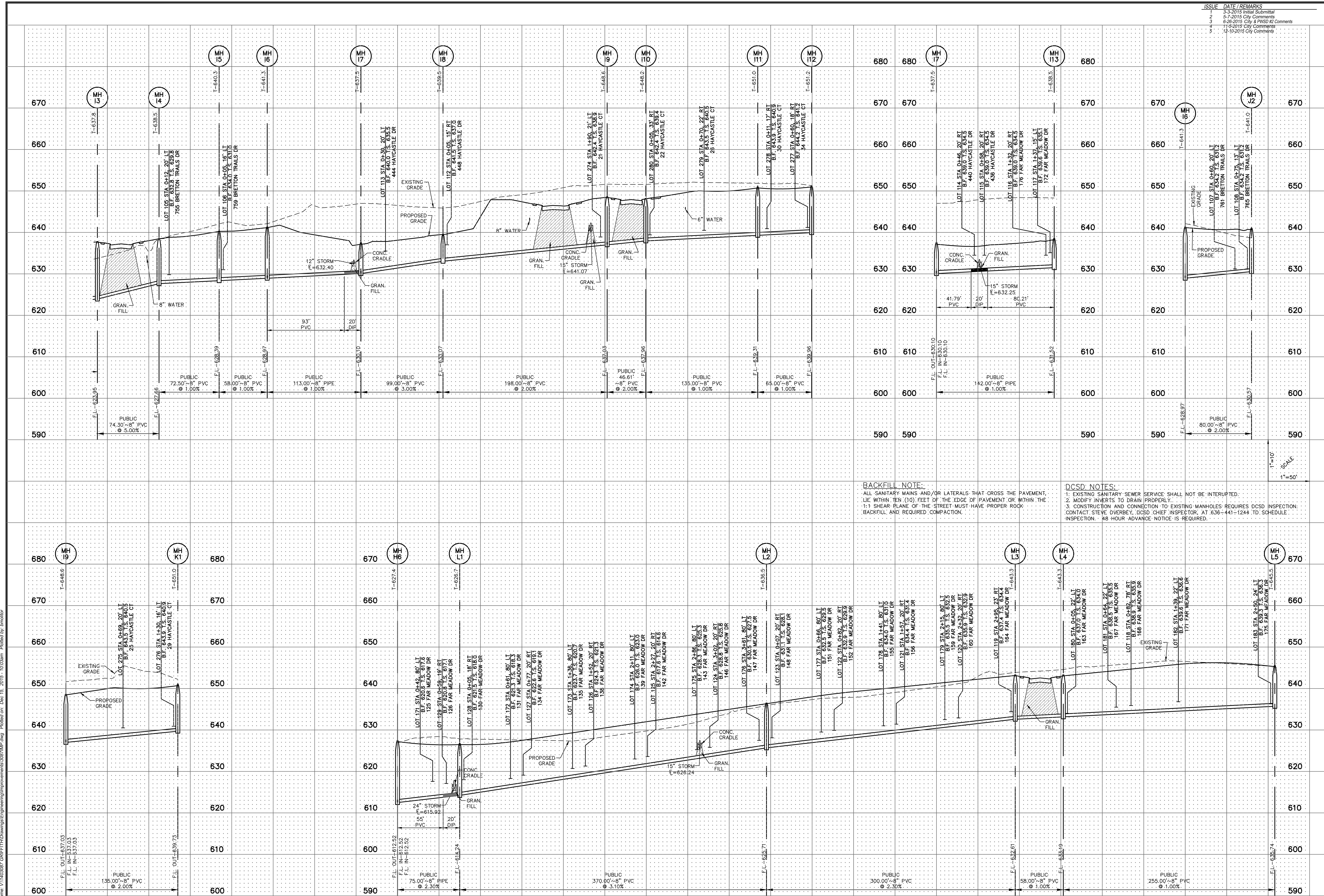

ISSUE	DATE / REMARKS
1	3-3-2015 Initial Submittal
2	6-7-2015 City Comments
3	6-26-2015 City & PWSO #2 Comments
4	7-9-2015 City Comments
5	14-10-2015 City Comments

BACKFILL NOTE:

ALL SANITARY MAINS AND/OR LATERALS THAT CROSS THE PAVEMENT, LIE WITHIN TEN (10) FEET OF THE EDGE OF PAVEMENT OR WITHIN THE 1:1 SHEAR PLANE OF THE STREET MUST HAVE PROPER ROCK BACKFILL AND REQUIRED COMPACTION.

DCSD NOTES:

- EXISTING SANITARY SEWER SERVICE SHALL NOT BE INTERRUPTED.
- MODIFY INVERTS TO DRAIN PROPERLY.
- CONSTRUCTION AND CONNECTION TO EXISTING MANHOLES REQUIRES DCSD INSPECTION. CONTACT STEVE OVERBEY, DCSD CHIEF INSPECTOR, AT 636-441-1244 TO SCHEDULE INSPECTION. 48 HOUR ADVANCE NOTICE IS REQUIRED.

1"=10'
1"=50'

PROJECT TITLE

The Villages at Shady Creek

OFFALON, MISSOURI

THE STERLING CO.
ENGINEERS & SURVEYORS

5055 New Baumgartner Road
St. Louis, Missouri 63129
Ph 314-487-0440 Fax 314-487-8944
www.sterling-eng-sur.com
Corporate Certificate of Authority #001348



Date: 12/10/2015
RODNEY ARNOLD
LICENSE # PE-2002016612
Civil Engineer

Lombardo Homes of St. Louis, LLC

2299 Technology Drive, Suite 150
Offalton, Missouri 63366
Ph: (636) 265-2710
Fax: (636) 695-3195
www.lombardohomesstlouis.com

SANITARY PROFILES

P+Z No. P&Z NO
City No. 15-162-SP
Date: 12/10/2015
Job No. 14-03-087

Page No.

7.7

IMP