

Drawing name: V:\142087-06\DWG\Sanitary\Sanitary\Sanitary\Sanitary.dwg Plot Date: Dec 15, 2015 - 10:55am Plotted by: smolitor

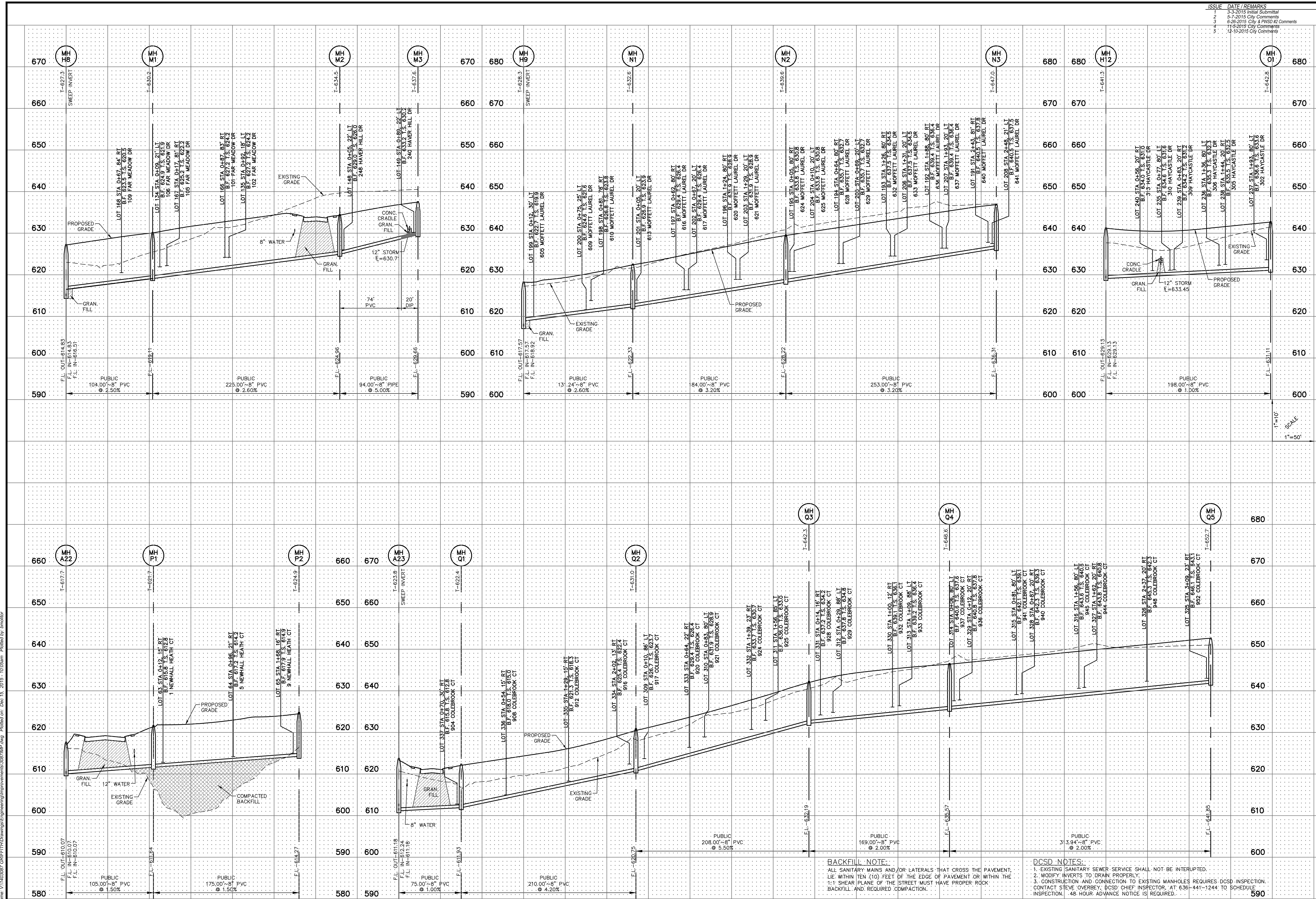

| ISSUE | DATE / REMARKS |
|-------|-----------------------------------|
| 1 | 3-3-2015 Initial Submittal |
| 2 | 5-7-2015 City Comments |
| 3 | 6-26-2015 City & PWSO #2 Comments |
| 4 | 7-19-2015 City Comments |
| 5 | 14-10-2015 City Comments |

PROJECT TITLE

The Villages at Shady Creek

OFFALON, MISSOURI

THE STERLING CO.
ENGINEERS & SURVEYORS
 5055 New Baumgartner Road
 St. Louis, Missouri 63129
 Ph 314-487-0440 Fax 314-487-8944
 www.sterling-eng-sur.com
 Corporate Certificate of Authority #001348

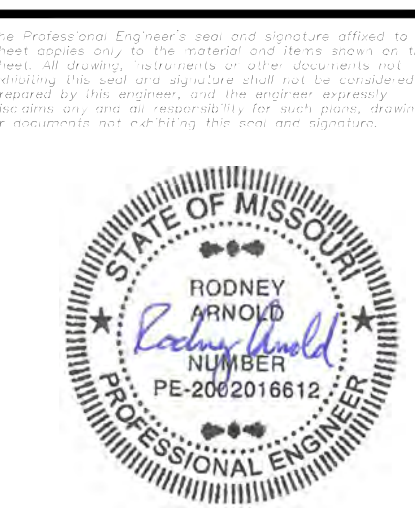

Date: 12/10/2015
 RODNEY ARNOLD
 LICENSE # PE-2002016612
 Civil Engineer

Lombardo Homes of St. Louis, LLC
 2299 Technology Drive, Suite 150
 Ofallon, Missouri 63366
 Ph: (636) 265-2710
 Fax: (636) 695-3195
 www.lombardohomesstlouis.com

SANITARY PROFILES

P+Z No. P&Z NO
 City No. 15-162-SP
 Date: 12/10/2015
 Job No. 14-03-087

Page No.

7.8

IMP

BACKFILL NOTE:
 ALL SANITARY MAINS AND/OR LATERALS THAT CROSS THE PAVEMENT, LIE WITHIN TEN (10) FEET OF THE EDGE OF PAVEMENT OR WITHIN THE 1:1 SHEAR PLANE OF THE STREET MUST HAVE PROPER ROCK BACKFILL AND REQUIRED COMPACTION.

DCSD NOTES:
 1. EXISTING SANITARY SEWER SERVICE SHALL NOT BE INTERRUPTED.
 2. MODIFY INVERTS TO DRAIN PROPERLY.
 3. CONSTRUCTION AND CONNECTION TO EXISTING MANHOLES REQUIRES DCSD INSPECTION. CONTACT STEVE OVERBEY, DCSD CHIEF INSPECTOR, AT 636-441-1244 TO SCHEDULE INSPECTION. 48 HOUR ADVANCE NOTICE IS REQUIRED.

1"=10'
 1"=50'