ISSUE	DATE / REMARKS
1	3-3-2015 Initial Submittal
2	5-7-2015 City Comments
3	6-26-2015 City & PWSD #2 Comments
4	11-5-2015 City Comments
5	12-10-2015 City Comments

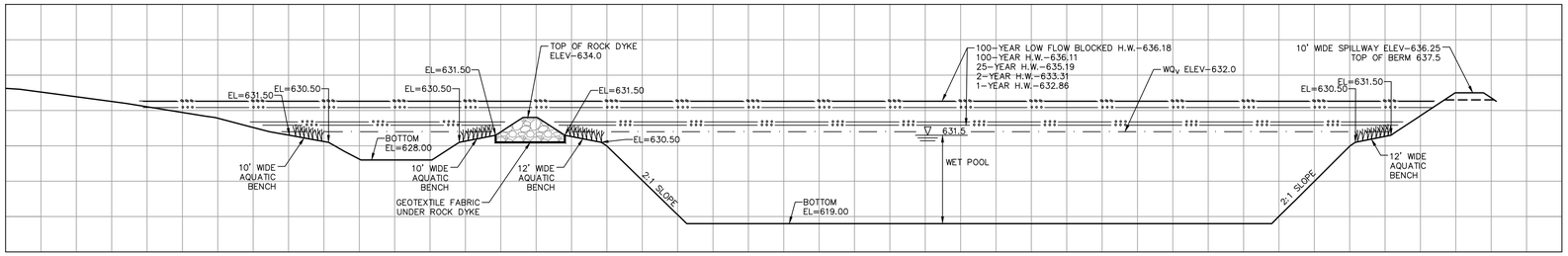

BASIN-G SECTION 19-19

SCALE 1"=20' HORIZ.
1"=10' VERT.

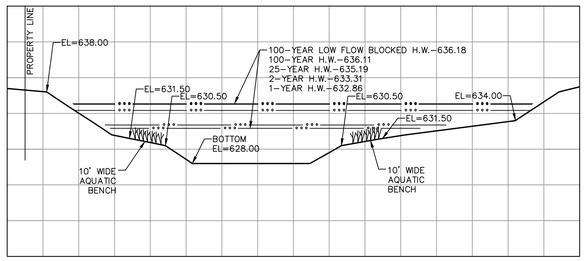

BASIN-G SECTION 20-20

SCALE 1"=20' HORIZ.
1"=10' VERT.

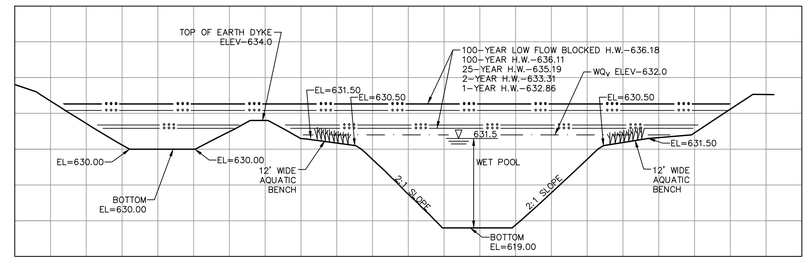

BASIN-G SECTION 21-21

SCALE 1"=20' HORIZ.
1"=10' VERT.

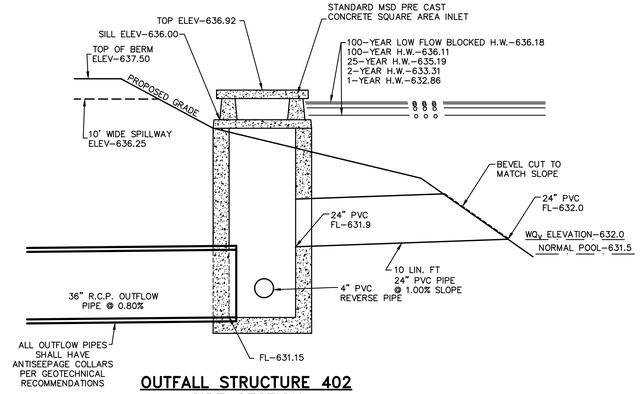

OUTFALL STRUCTURE 402 SIDE SECTION

N.T.S.

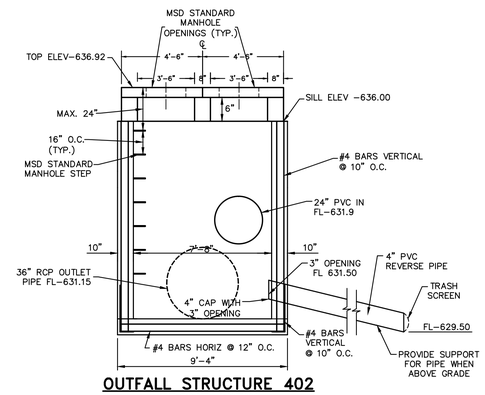

OUTFALL STRUCTURE 402 FRONT VIEW

N.T.S.

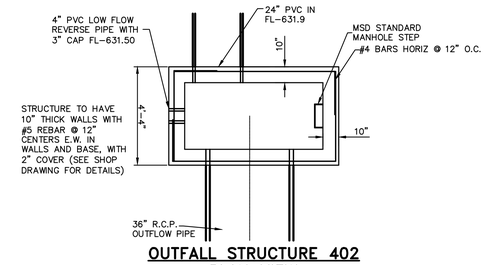

OUTFALL STRUCTURE 402 PLAN VIEW

N.T.S.

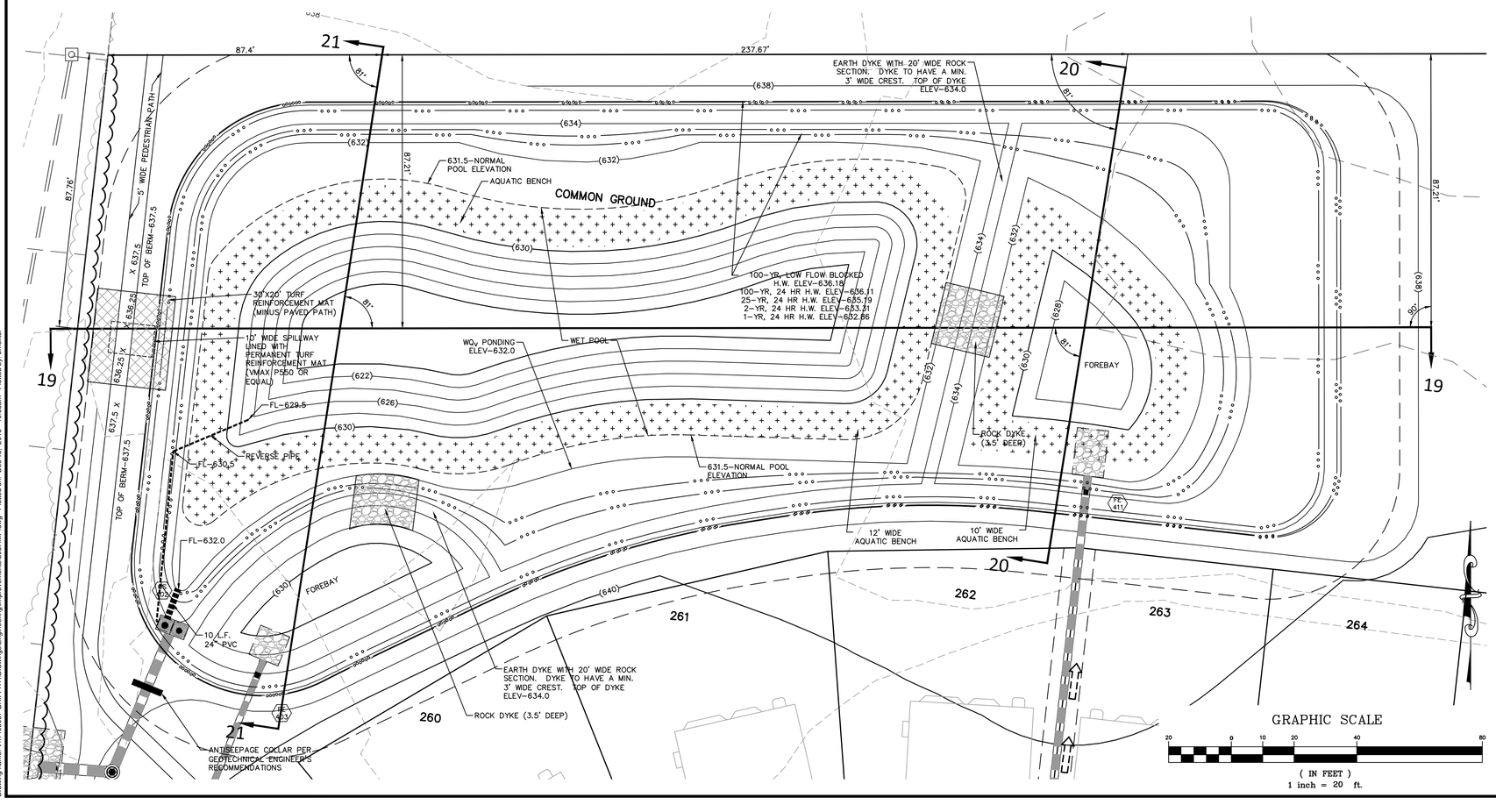

PROJECT TITLE

The Villages at Shady Creek

O'FALLON, MISSOURI

THE STERLING CO.
ENGINEERS & SURVEYORS
5055 New Baumgartner Road
St. Louis, Missouri 63129
Ph 314-487-0440 Fax 314-487-8944
www.sterling-eng-sur.com
Corporate Certificate of Authority #001348

The Professional Engineer's seal and signature affixed to this sheet applies only to the sealed and dated plans on file. Copies of plans, reproduced from the original, or revisions to existing title sheet are invalid and shall not be considered valid copies. Only the original signature and seal, or a digital signature, can be issued to an each professional engineer or designer, and bearing the line and signature.

STATE OF MISSOURI
RODNEY ARNOLD
NUMBER PE-2002016612
PROFESSIONAL ENGINEER

Date: *12/10/2015*
RODNEY ARNOLD
LICENSE # PE-2002016612
Civil Engineer

Lombardo Homes of St. Louis, LLC
2299 Technology Drive, Suite 150
O'Fallon, Missouri 63368
Ph. (636) 265-2710
Fax (636) 695-3195
www.lombardohomesstlouis.com

BASIN G

P+Z No.	P&Z NO
City No.	15-162-SP
Date:	12/10/2015
Job No.	14-03-087

Page No.

10.11

IMP

"Final Plan" Approval Date: January 8, 2015 (26-14.01)

Drawing name: V:\14030387 GRVFFTH\Drawings\Engineering\Improvements\30873MP.dwg Plotted on: Dec 15, 2015 - 10:33am Plotted by: bmoller