

PROJECT TITLE:
SHANE ESTATES
 #572 HIGHWAY P
 CITY OF OFFALLO
 ST. CHARLES COUNTY, MO. 63366
 Box Project # 97-9208C Issue Date: 05/15/2018

**ENGINEERING
 PLANNING
 SURVEYING**
 221 Point West Blvd.
 St. Charles, MO 63301
 636-928-6562
 FAX 636-928-1716

DISCLAIMER OF RESPONSIBILITY
 I hereby specify that the documents intended to be authenticated by my seal are limited to this sheet, and I hereby disclaim any responsibility for all other Drawings, Specifications, Estimates, Reports or other documents or instruments relating to or intended to be used for any part or parts of the architectural or engineering project or survey.

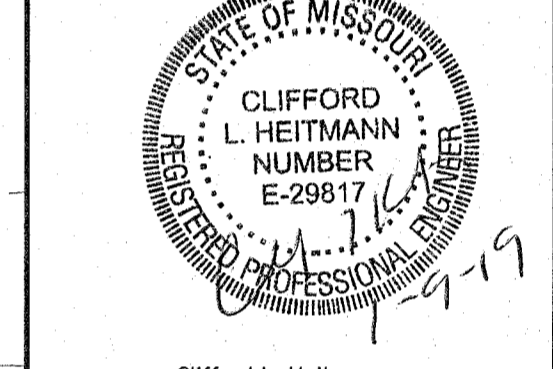

Clifford L. Hettmann
 Civil Engineer
 E29817
 Box Engineering Company, Inc.
 Missouri State Certificate of Authority
 Engineering #000555

REVISIONS

DATE	REVISION
07/05/18	CITY COMMENTS
07/17/18	CITY COMMENTS
08/31/18	MODOT COMMENTS
09/12/18	MODOT COMMENTS
12/10/18	CLIENT COMMENTS
01/09/19	CITY COMMENTS

Developer / Owner:
 ELLA REAL PROPERTY HOLDINGS, L.L.C.
 428 NORTH MAIN STREET
 OFFALLO, MO 63366
 (636) 577-2458

DEMOLITION PLAN

P+Z No. 18-000613
Approval Date: 04/05/2018

Page No.
 3 of 12

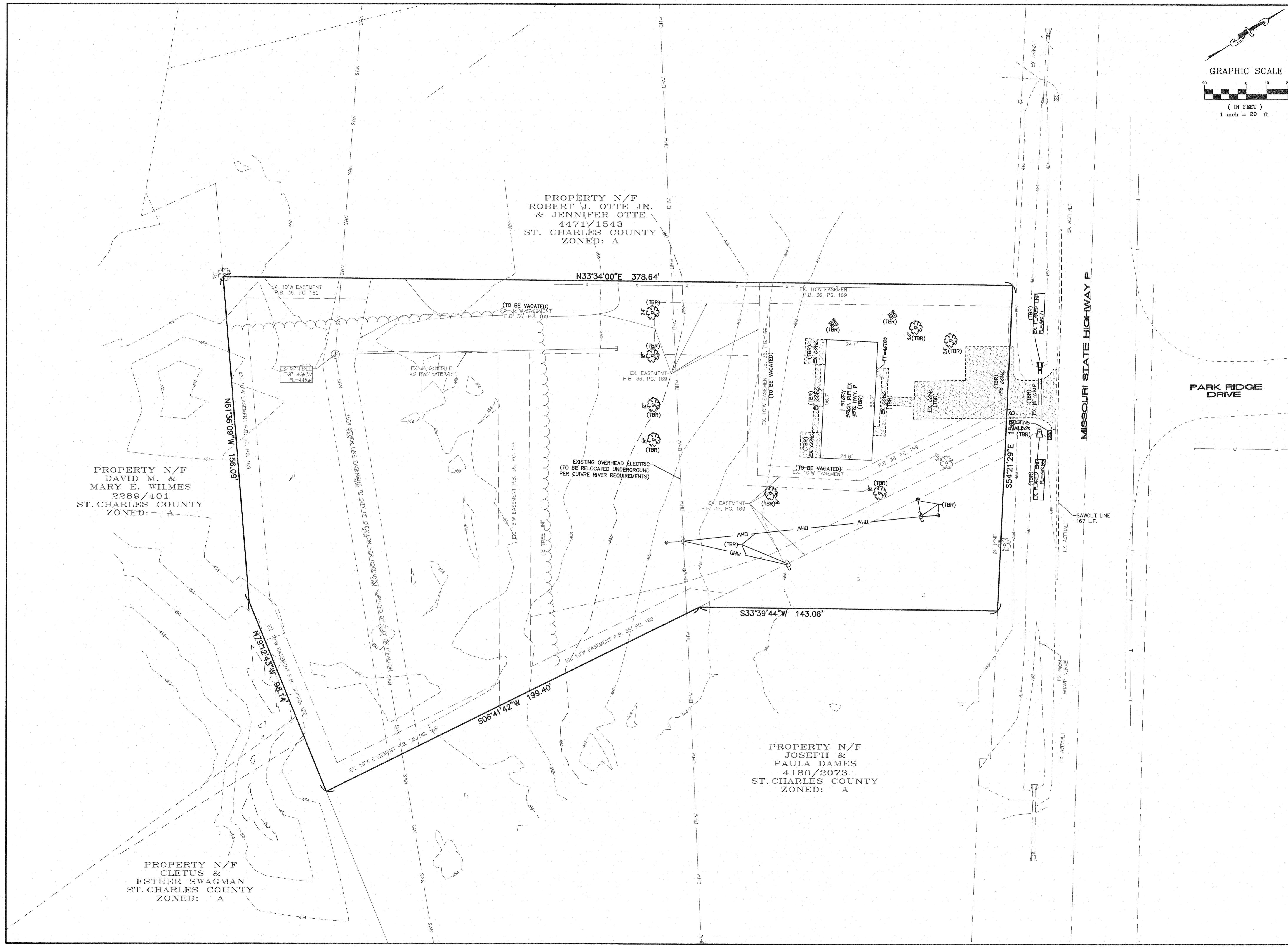

PROPERTY N/F
 ROBERT J. OTTE JR.
 & JENNIFER OTTE
 4471/1543
 ST. CHARLES COUNTY
 ZONED: A

PROPERTY N/F
 DAVID M. &
 MARY E. WILMES
 2289/401
 ST. CHARLES COUNTY
 ZONED: A

PROPERTY N/F
 JOSEPH &
 PAULA DAMES
 4180/2073
 ST. CHARLES COUNTY
 ZONED: A

PROPERTY N/F
 CLETUS &
 ESTHER SWAGMAN
 ST. CHARLES COUNTY
 ZONED: A