

NOTE:
 PROPOSED CONSTRUCTION ACTIVITIES
 SHALL BE DONE IN ACCORDANCE WITH
 MOTOROLA'S R-56 DESIGN STANDARDS

COUNTY NOTES:
 1. A SPECIAL-USE PERMIT WILL NEED TO BE OBTAINED FROM THE ST. CHARLES COUNTY HIGHWAY DEPARTMENT BEFORE APPROVED CONSTRUCTION MAY COMMENCE WITHIN COUNTY RIGHT OF WAY. CONTACT MR CHARLIE KUEHLER, AT (636) 949-7305, CONCERNING INFORMATION REGARDING SPECIAL-USE PERMITS AND FEES.
 2. SIGHT DISTANCE PROFILES NOT REQUIRED.

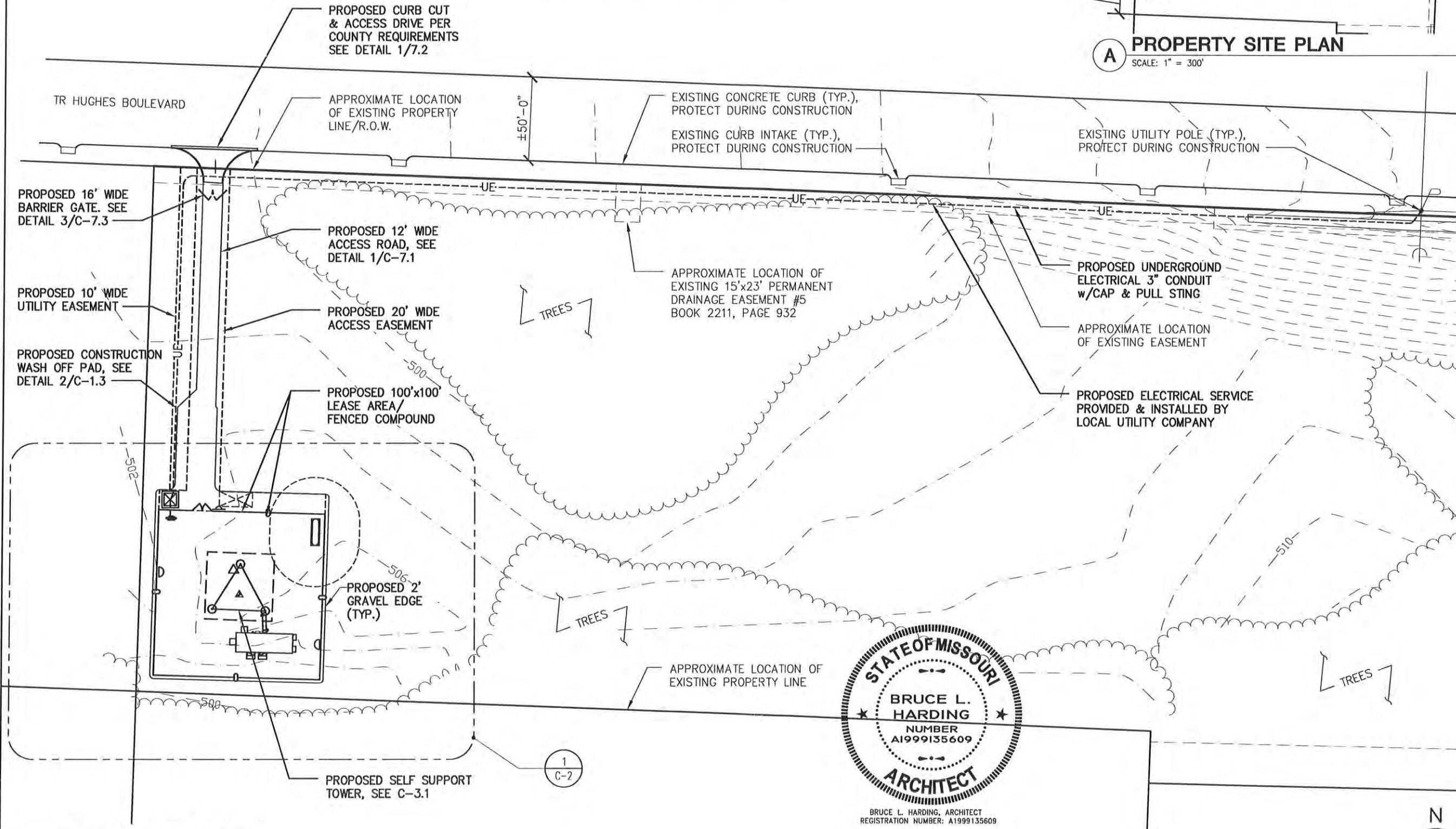

1 PARTIAL SITE PLAN
 SCALE: 1"=60'

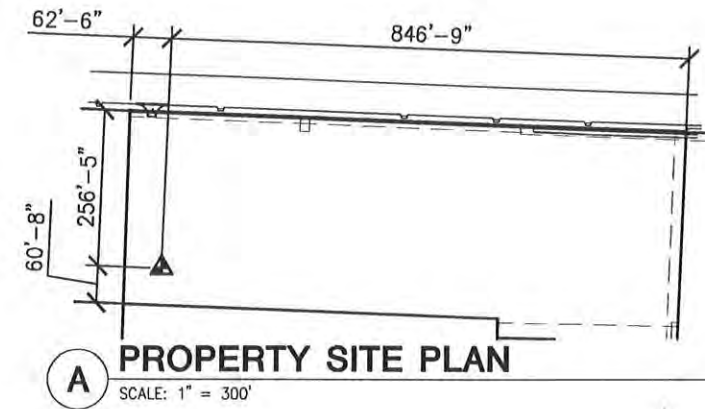
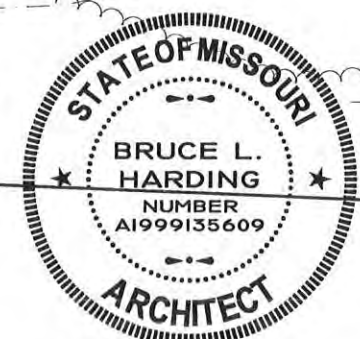

BRUCE L. HARDING, ARCHITECT
 REGISTRATION NUMBER: A1999135609



MOTOROLA SOLUTIONS

SHIVEHATTERY
 ARCHITECTURE+ENGINEERING
 3025 Highland Pkwy, Suite 140 | Downers Grove, Illinois 60515
 630.390.7444 | Fax: 630.437.5800 | shive-hattery.com
 Iowa | Illinois | Missouri

PROJECT NO: B125800-13

DRAWN BY: JCS

CHECKED BY: WJH

1	10/25/12	CLIENT REVIEW
2	01/03/13	BD/PERMIT
3	02/14/13	CLIENT REVISIONS
4	03/04/13	BD/PERMIT
5	04/04/13	BD/PERMIT
6	05/31/13	CLIENT REVISIONS
7	07/05/13	CLIENT REVISIONS
8	07/23/13	CLIENT REVISIONS



SHERIFF-DIERKER
 ST. CHARLES COUNTY - P25
 TRUNKED RADIO/MICROWAVE
 SYSTEM PROJECT SITE 130
 900 T R HUGHES BLVD.
 OFALLON, MO 63308
 ST. CHARLES COUNTY
 SELF-SUPPORT TOWER

SHEET TITLE

PARTIAL SITE PLAN

SHEET NUMBER

C-1.1