

NOTES:

- REFER TO THE EROSION CONTROL DETAILS FOR CONSTRUCTION METHODS OF THESE DEVICES.
- CONTRACTOR MUST WASH DOWN ALL VEHICLES DURING CONSTRUCTION. CONTRACTOR SHALL KEEP ALL MUD AND DEBRIS OFF OF ALL CITY AND COUNTY STREETS.
- LOCATION AND FINAL DIMENSIONS OF ALL WASHDOWN AND STAGING AREAS SHALL BE BY THE GENERAL CONTRACTOR, AND SHALL BE IN COMPLIANCE WITH BEST MANAGEMENT PRACTICES FOR STORMWATER POLLUTION PREVENTION.
- ADDITIONAL SILTATION CONTROL SHALL BE INSTALLED AS REQUIRED BY THE CITY OF OFALLON.
- G.C. TO BE AWARE A LAND DISTURBANCE PERMIT WILL BE REQUIRED. SITE PLAN/FLAT APPROVAL IS NOT TO BE CONSTRUCTED AS APPROVAL OF A LAND DISTURBANCE PERMIT.
- ANY LAND CLEARING, CONSTRUCTION, OR DEVELOPMENT INVOLVING THE MOVEMENT OF EARTH SHALL BE IN ACCORDANCE WITH THE STORM WATER POLLUTION PREVENTION PLAN, AND THE PERSON ISSUED A LAND DISTURBANCE PERMIT ASSUMES AND ACKNOWLEDGES RESPONSIBILITY FOR COMPLIANCE WITH THE APPROVED STORM WATER POLLUTION PLAN AT THE SITE OF THE PERMITTED ACTIVITY.
- PRIOR TO ANY MAJOR LAND DISTURBANCE ACTIVITY, A LAND DISTURBANCE PERMIT FROM THE STATE OF MISSOURI DEPARTMENT OF NATURAL RESOURCES WILL BE REQUIRED.
- SOD SHALL BE PLACED IN THE R.O.W. ALONG TECHNOLOGY DRIVE. IF SIGN COMPANY DISTURBS NEW SOD, THE CONTRACTOR SHALL REPLACE THE SOD TO THE CITY OF OFALLON SPECIFICATIONS.
- ALL EROSION CONTROL MEASURES MUST ABIDE BY THE CITY OF OFALLON SEDIMENT AND EROSION CONTROL SPECIFICATIONS AND GUIDELINES.
- THE GENERAL CONTRACTOR SHALL PROVIDE A SCHEDULE OF SEQUENCE FOR THE CONSTRUCTION AND LAND DISTURBANCE ACTIVITIES TAILORED TO THE SPECIFIC EROSION CONTROL PHASE DEPICTED ON THIS SHEET.

SILTATION CONTROL PLAN LEGEND

SYMBOL	DESCRIPTION
	SYNTHETIC FILTER BARRIER DETAIL ESC-5 SHEET 16
	VEHICLE WASHDOWN AREA & CONSTRUCTION ENTRANCE DETAIL ESC-4 SHEET 16
	OFF STREET GRAVEL PARKING
	LAND DISTURBANCE LIMITS
	CHECK DAM

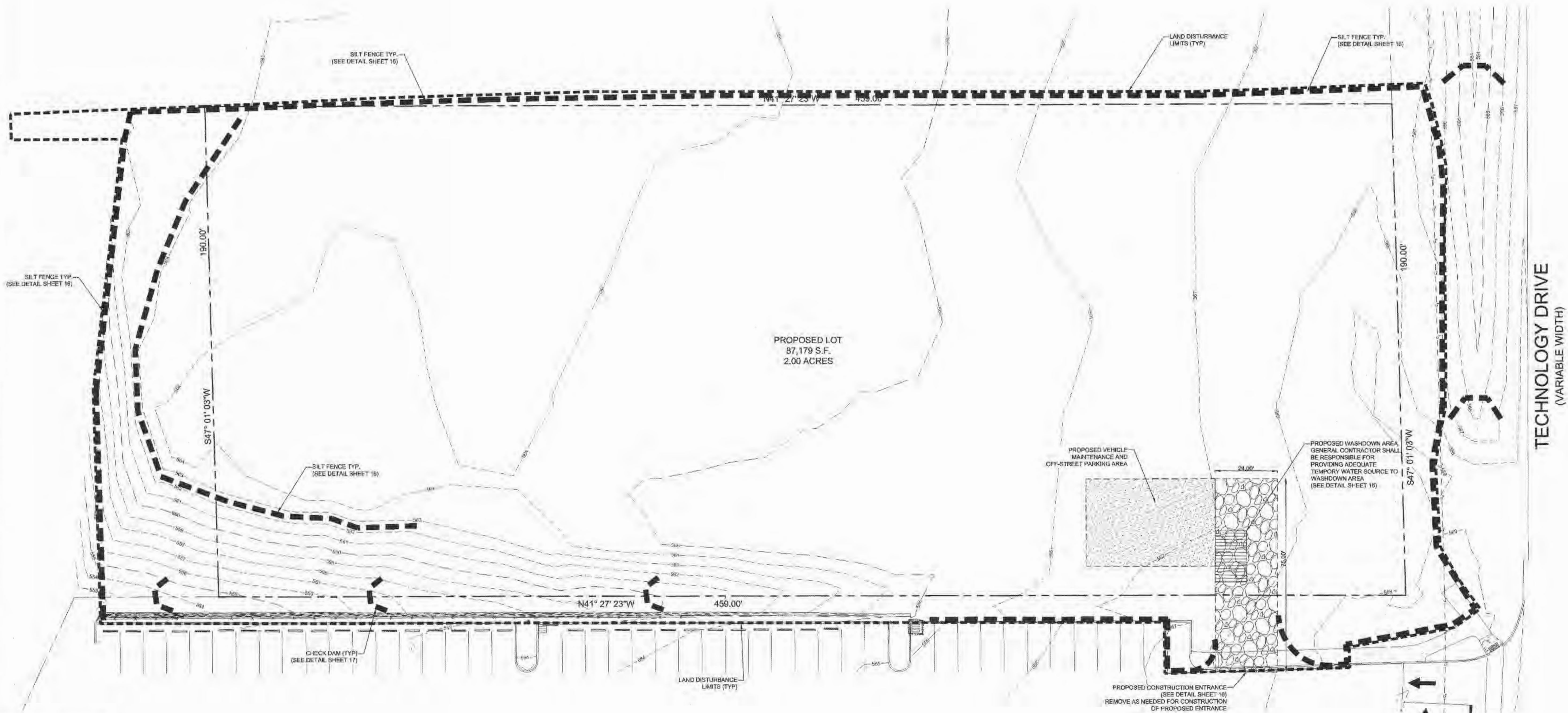

\\vaull-pc\vaull\civil_3d_projects\2014\147401_SLEEP INN OF ALLON\COMMERCIAL\CONSTRUCTION DRAWINGS\147401 - INITIAL EROSION CONTROL PLAN.dwg

CALL BEFORE YOU DIG!
1-800-DIG-RITE

NOTE:
Underground utilities and structures have been plotted from available information and therefore, their location must be considered approximate only. It is the responsibility of the individual contractors to notify the utility companies before actual construction.

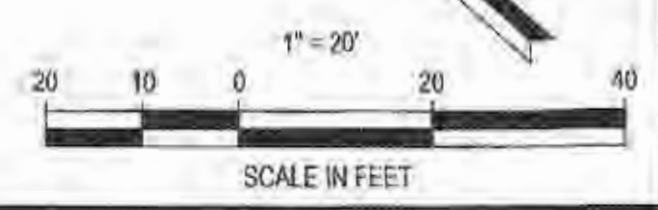

SLEEP INN
NEW PROJECT FOR
79 UNIT
SLEEP INN HOTEL
1147 TECHNOLOGY DR
OFALLON, MO

SLONE ARCHITECTS
ARCHITECTS & INTERIOR DESIGN
1200 E WOODHURST DR.
SUITE J-100
SPRINGFIELD, MO 65804
P: 417.887.4576
F: 417.887.5060
SLONEARCHITECTS.COM

PREMIER CIVIL ENGINEERING
308 TCW Court
Lake Saint Louis, MO 63367
Phone: (314) 925-7444 Fax: (314) 925-7657
Missouri Certificate of Authority # E-2011000031
Missouri Certificate of Authority # LS-2012007619

ENGINEERS AUTHENTICATION:
The responsibility of professional engineering liability on this project is hereby assigned to the seal of Steve Madsen P.E. for the work shown and shall be the sole responsibility of Steve Madsen P.E. for all other engineering shown involved in this project and the work shown herein remains the sole responsibility of Steve Madsen P.E.



Developer / Owner Information
GRANITE HOTELS, LLC
74 VIA PREMINENTA
SUNRISE BEACH, MO 65079

P+Z No. 09-15.02 & 09-15.03
APPROVED 5-7-2015
City No. 15-494
Sheet Number:
6
PCE PROJECT NO. 147401