

\\vault-pc\vault\civil\3D PROJECTS\2014\147401 SLEEP INN OF FALLON\COMMERCIAL CONSTRUCTION DRAWINGS\147401 - DETENTION BASIN SECTIONS.dwg

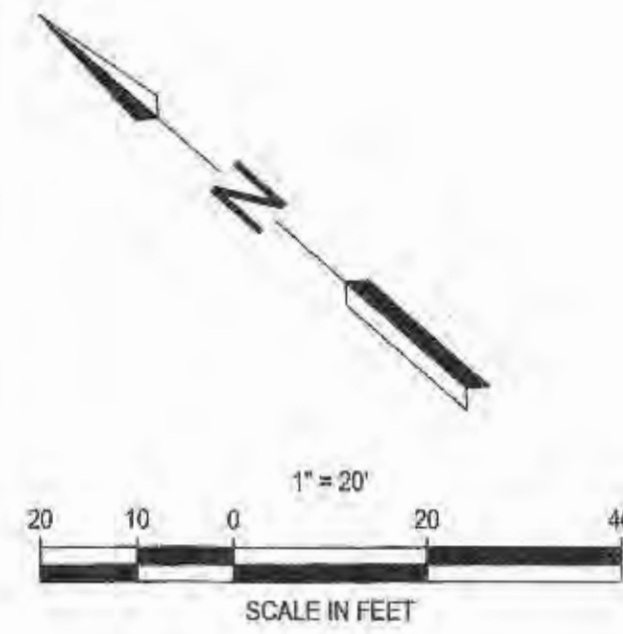

### DETENTION BASIN SECTION A-A

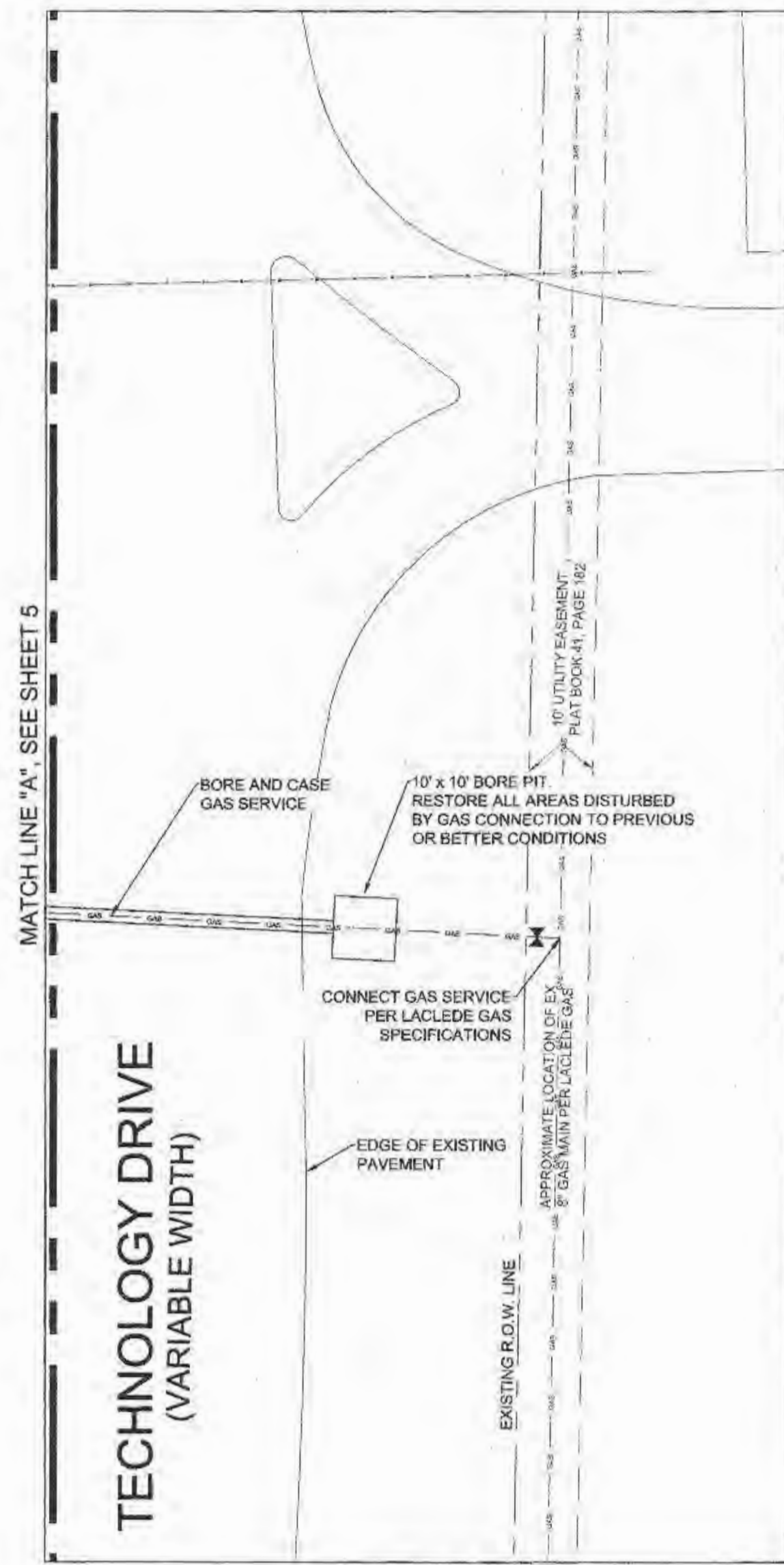
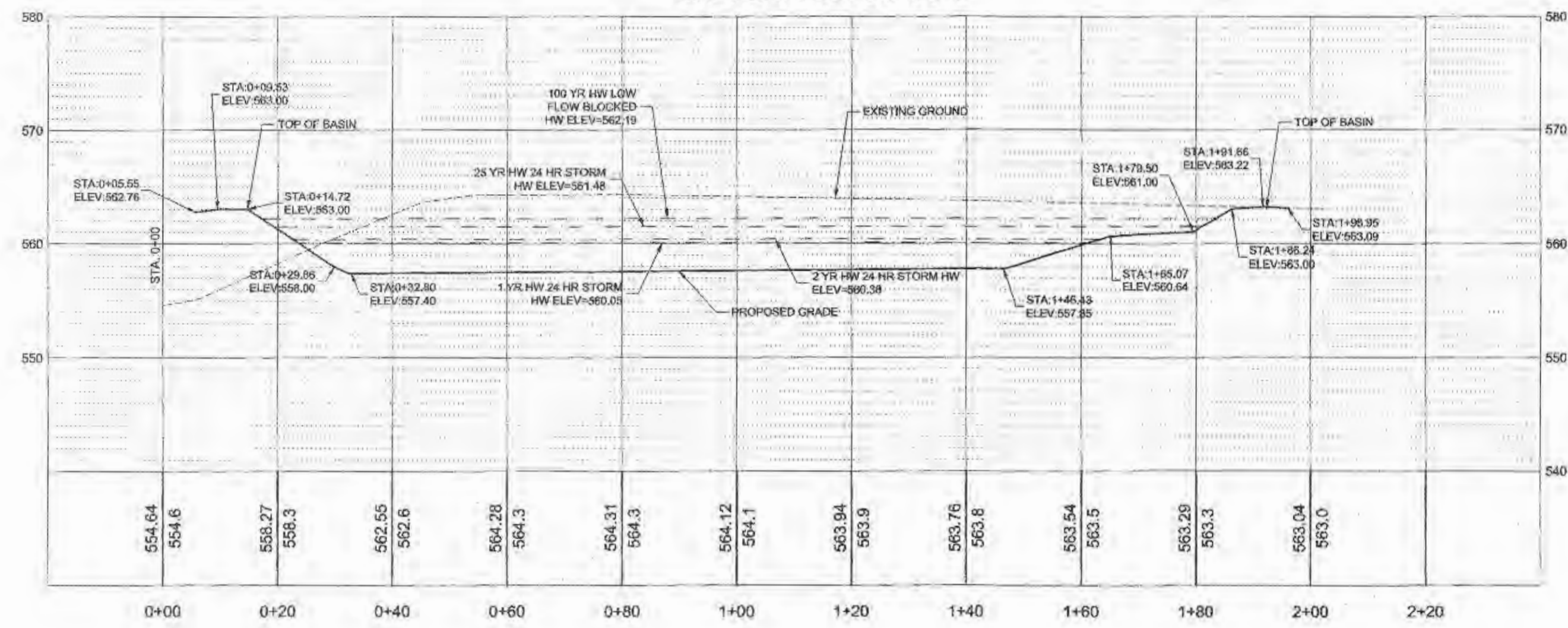

HORIZONTAL SCALE: 1" = 20'  
VERTICAL SCALE: 1" = 10'

### DETENTION BASIN SECTION B-B

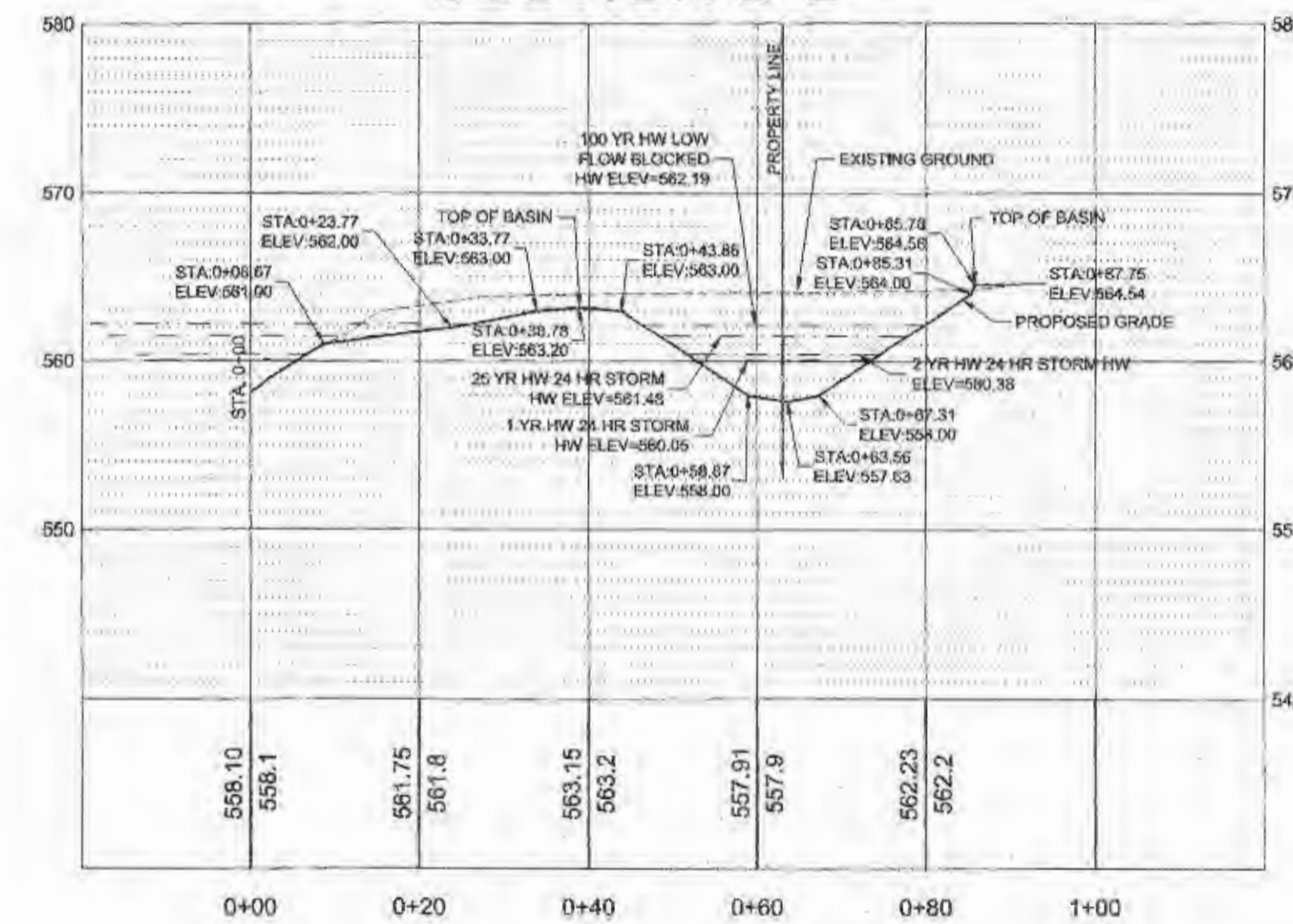

HORIZONTAL SCALE: 1" = 20'  
VERTICAL SCALE: 1" = 10'



**NOTE:**  
Underground utilities and structures have been plotted from available information and therefore, their location must be considered approximate only. It is the responsibility of the individual contractors to notify the utility companies before actual construction.

**SLEEP INN**  
NEW PROJECT FOR  
79 UNIT  
SLEEP INN HOTEL  
1147 TECHNOLOGY DR  
O'FALLON, MO

**SLONE ARCHITECTS**  
1200 E WOODHURST DR.  
SUITE J-100  
SPRINGFIELD, MO 65804  
P. 417.887.4575  
F. 417.887.5060  
SLONEARCHITECTS.COM

**PREMIER CIVIL ENGINEERING**  
308 TCM Court  
Lake Saint Louis, MO 63367  
Phone: (314) 925-7444 Fax: (314) 925-7457  
Missouri Certificate of Authority # E-2011000031  
Missouri Certificate of Authority # LS-2012007848

ENGINEER'S AUTHENTICATION  
The responsibility for professional engineering liability on this report is hereby limited to the set of plans authorized by the seal, signature, and date hereunder attached. Responsibility is disclaimed for all other engineering plans involved in this project and specifically excludes revisions after the date under authentication.



**Developer / Owner Information**  
GRANITE HOTELS, LLC  
74 VIA PREMINENTA  
SUNRISE BEACH, MO 65079

P+Z No. 09-15.02 & 09-15.03  
APPROVED 5-7-2015

City No. 15-494

Sheet Number:

10  
PCE PROJECT NO. 147401

DETENTION BASIN SECTIONS