







NOTES:

- REFER TO THE EROSION CONTROL DETAILS FOR CONSTRUCTION METHODS OF THESE DEVICES
- CONTRACTOR MUST WASH DOWN ALL VEHICLES DURING CONSTRUCTION. CONTRACTOR SHALL KEEP ALL MUD AND DEBRIS OFF OF ALL CITY AND COUNTY STREETS.
- LOCATION AND FINAL DIMENSIONS OF ALL WASHDOWN AND STAGING AREAS SHALL BE BY THE GENERAL CONTRACTOR, AND SHALL BE IN COMPLIANCE WITH BEST MANAGEMENT PRACTICES FOR STORMWATER POLLUTION PREVENTION.
- ADDITIONAL SILTATION CONTROL SHALL BE INSTALLED AS REQUIRED BY THE CITY OF OFFALLON.
- G.C. TO BE AWARE A LAND DISTURBANCE PERMIT WILL BE REQUIRED. SITE PLAN/PLAT APPROVAL IS NOT TO BE CONSTRUCTED AS APPROVAL OF A LAND DISTURBANCE PERMIT.

- ANY LAND CLEARING, CONSTRUCTION, OR DEVELOPMENT INVOLVING THE MOVEMENT OF EARTH SHALL BE IN ACCORDANCE WITH THE STORM WATER POLLUTION PREVENTION PLAN, AND THE PERSON ISSUED A LAND DISTURBANCE PERMIT ASSUMES AND ACKNOWLEDGES RESPONSIBILITY FOR COMPLIANCE WITH THE APPROVED STORM WATER POLLUTION PLAN AT THE SITE OF THE PERMITTED ACTIVITY.
- PRIOR TO ANY MAJOR LAND DISTURBANCE ACTIVITY, A LAND DISTURBANCE PERMIT FROM THE STATE OF MISSOURI DEPARTMENT OF NATURAL RESOURCES WILL BE REQUIRED.
- SOD SHALL BE PLACED IN THE R.O.W. ALONG TECHNOLOGY DRIVE. IF SIGN COMPANY DISTURBS NEW SOD, THE CONTRACTOR SHALL REPLACE THE SOD TO THE CITY OF OFFALLON SPECIFICATIONS.
- ALL EROSION CONTROL MEASURES MUST ABIDE BY THE CITY OF OFFALLON SEDIMENT AND EROSION CONTROL SPECIFICATIONS AND GUIDELINES.
- THE GENERAL CONTRACTOR SHALL PROVIDE A SCHEDULE OF SEQUENCE FOR THE CONSTRUCTION AND LAND DISTURBANCE ACTIVITIES TAILORED TO THE SPECIFIC EROSION CONTROL PHASE DEPICTED ON THIS SHEET.

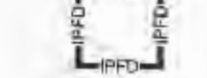
SILTATION CONTROL PLAN LEGEND

	SYNTHETIC FILTER BARRIER DETAIL ESC-5 SHEET 16		LAND DISTURBANCE LIMITS
	VEHICLE WASHDOWN AREA & CONSTRUCTION ENTRANCE DETAIL ESC-4 SHEET 16		OFF STREET GRAVEL PARKING
	INLET PROTECTION FABRIC DROP DETAIL ESC-14 SHEET 16		CHECK DAM

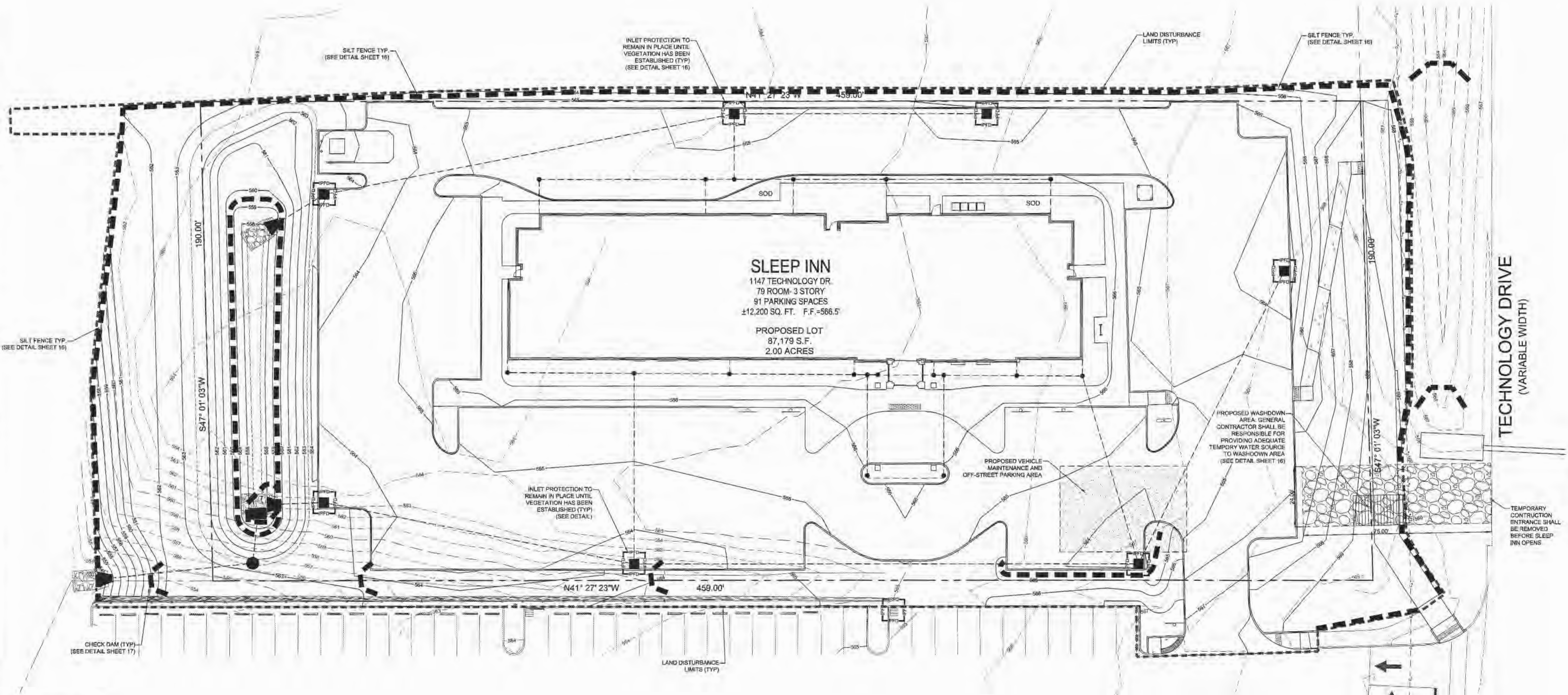

\\vaull-pc\vaull\civil_3d\PROJECTS\2014\147401 SLEEP INN OF FALLON\COMMERCIAL\CONSTRUCTION DRAWINGS\147401 - INTERMEDIATE EROSION CONTROL PLAN - 10.13.15.dwg



NOTE:
Underground utilities and structures have been plotted from available information and therefore, their location must be considered approximate only. It is the responsibility of the individual contractors to notify the utility companies before actual construction.

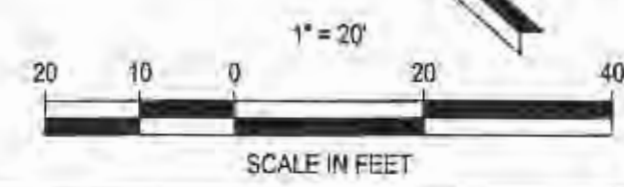

SLEEP INN
NEW PROJECT FOR
79 UNIT
SLEEP INN HOTEL
1147 TECHNOLOGY DR
OFFALLON, MO

SLONE ARCHITECTS
1200 E. WOODHURST DR.
SUITE J-100
SPRINGFIELD, MO 65804
P. 417.887.4575
F. 417.887.5060
SLONEARCHITECTS.COM

PREMIER CIVIL ENGINEERING
308 TOWN Court
Luka, MO 63867
Phone: (314) 826-7444 Fax: (314) 826-7457
Missouri Certificate of Authority # E-2011000031
Missouri Certificate of Authority # LS-2012007969

ENGINEERING AUTHENTICATION
The responsibility for professional engineering shall remain with the engineer who prepared the original design. This document is not to be used for any other project without the written consent of the engineer who prepared the original design. The engineer's name and seal shall be placed on all drawings and specifications prepared by or for the engineer. The engineer shall be responsible for the accuracy of the information provided to the engineer and for the accuracy of the information provided to the public.

Developer / Owner Information
GRANITE HOTELS, LLC
74 VIA PREMINENTA
SUNRISE BEACH, MO 65079

INTERMEDIATE EROSION CONTROL PLAN

P4-Z No. 09-15.02 & 09-15.03
APPROVED 5-7-2015

City No. 15-494

Sheet Number:
7

PCE PROJECT NO. 147401