

# GRADING PLAN

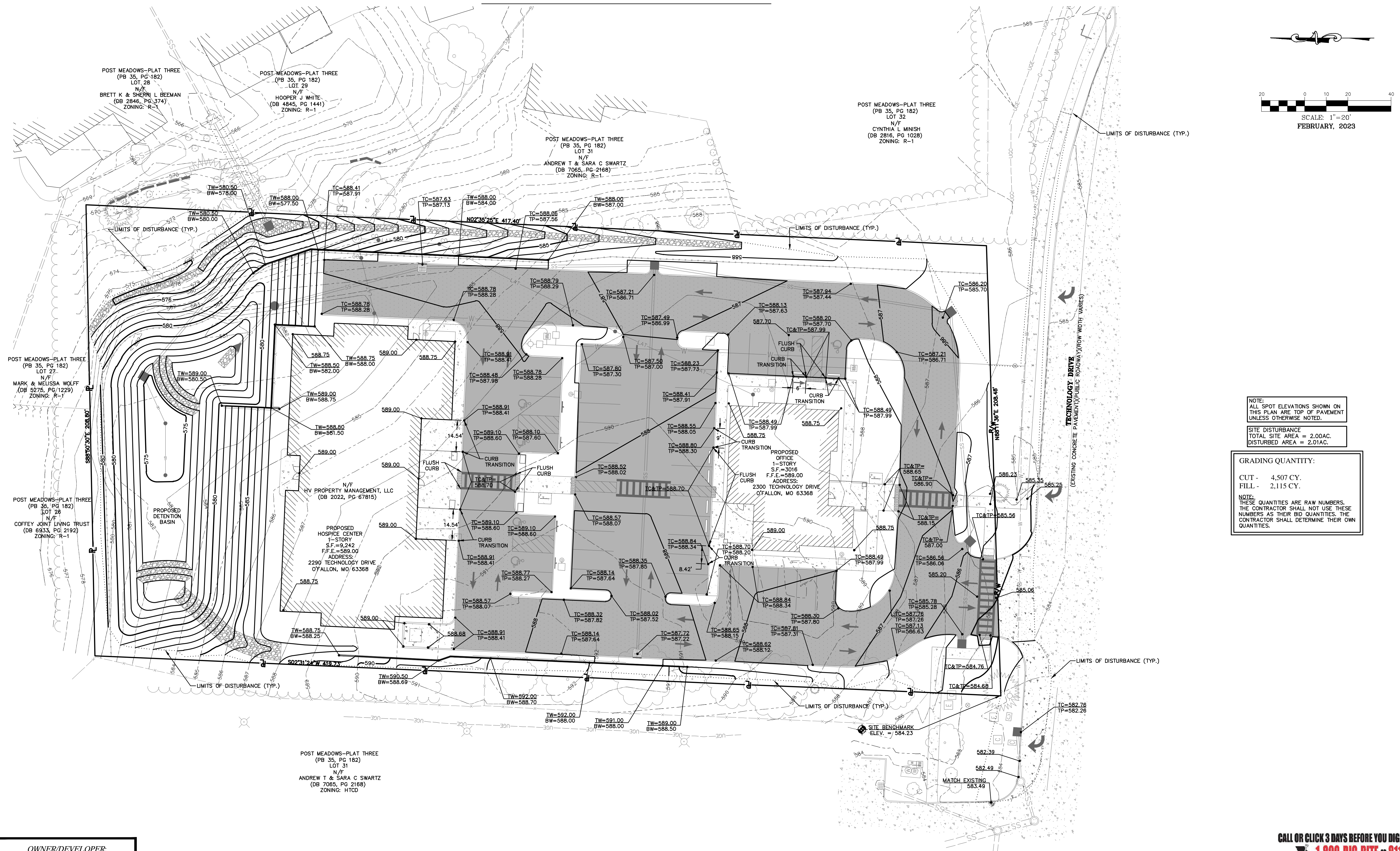

**OWNER/DEVELOPER:**  
 HV PROPERTY MANAGEMENT, LLC  
 14010 MANCHESTER RD.  
 MANCHESTER, MO 63011

**SOLACE HOSPICE CARE**

636-332-4574 (tel.)  
 636-327-0760 (fax)  
 636-327-0760  
 www.solacehospice.com  
 63395  
 North Office  
 8 East Main Street  
 Wentzville, Missouri

**COCHRAN**  
 Civil Engineering  
 Land Surveying  
 Architecture  
 Site Development  
 General Consulting  
 Master Planning

Missouri State Certificate  
 of Authority Number: 2010000046  
 Cochran Project No. M22-8498

MISSOURI  
 ENGINEERING  
 PROFESSIONAL SEAL  
 ERIC SCOTT  
 KIRCHNER  
 E-2001004618

DATE  
 Eric S. Kirchner No. E-2001004618  
 Registered Professional Engineer  
 State of Missouri  
 for Cochran Engineering & Surveying

Developer Information  
 HV PROPERTY MANAGEMENT, LLC  
 14010 MANCHESTER RD., MANCHESTER, MO 63011

Owner Information  
 HV PROPERTY MANAGEMENT, LLC  
 14010 MANCHESTER RD., MANCHESTER, MO 63011

**GRADING PLAN**

P+Z No. 22-008964  
 Approval Date: NOV. 3, 2022  
 Permit No.

Page No.  
**C6**

CALL OR CLICK 3 DAYS BEFORE YOU DIG!  
 MISSOURI  
 1-800-DIG-RITE OR 811  
 www.motcall.com  
 City of O'Fallon Standard Notes and Details - June 2010