

STORM SEWER PLAN AND PROFILE

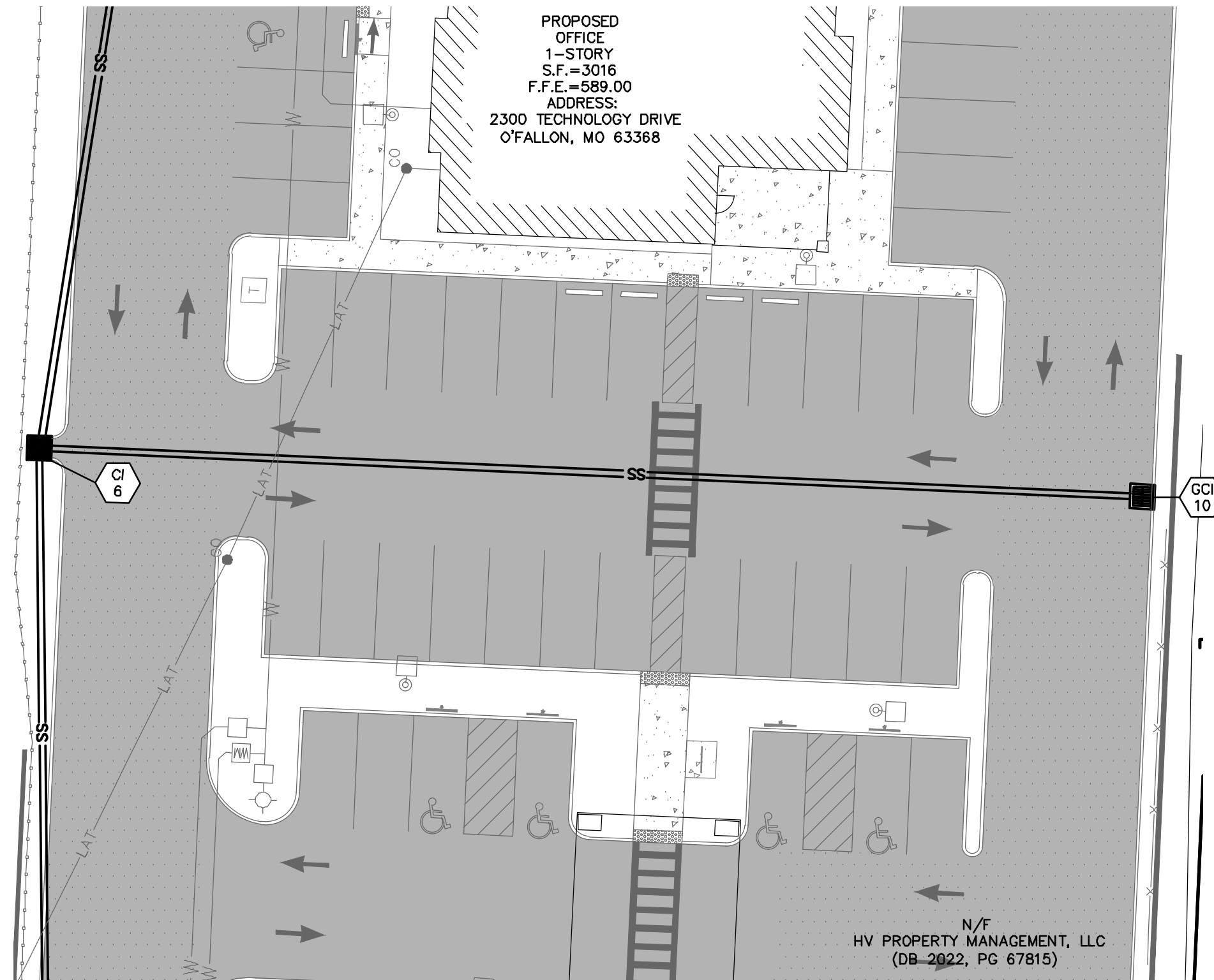

PROFILE VIEW

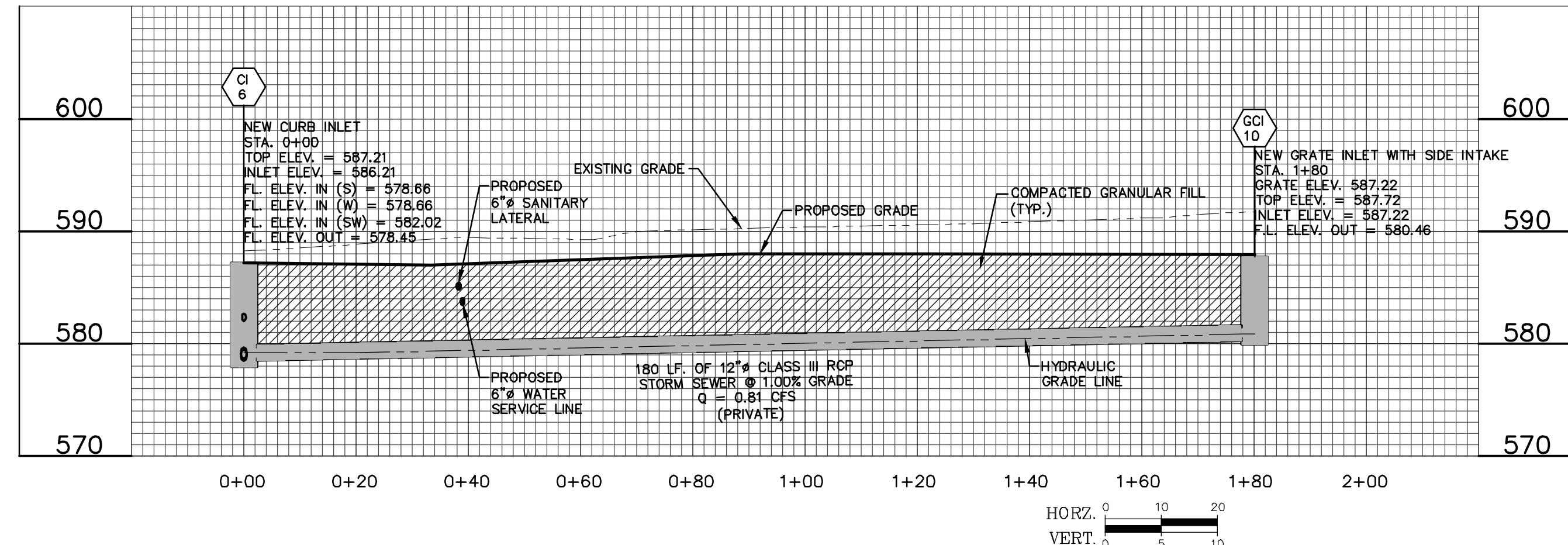
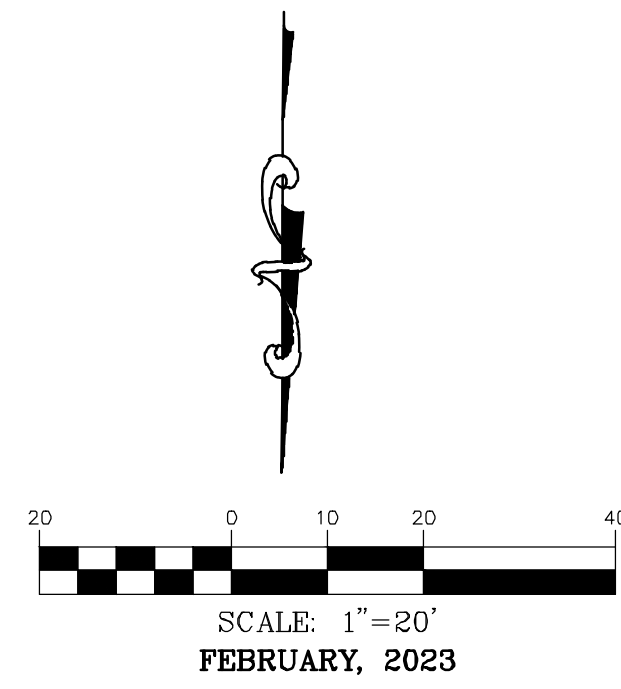

PROFILE VIEW

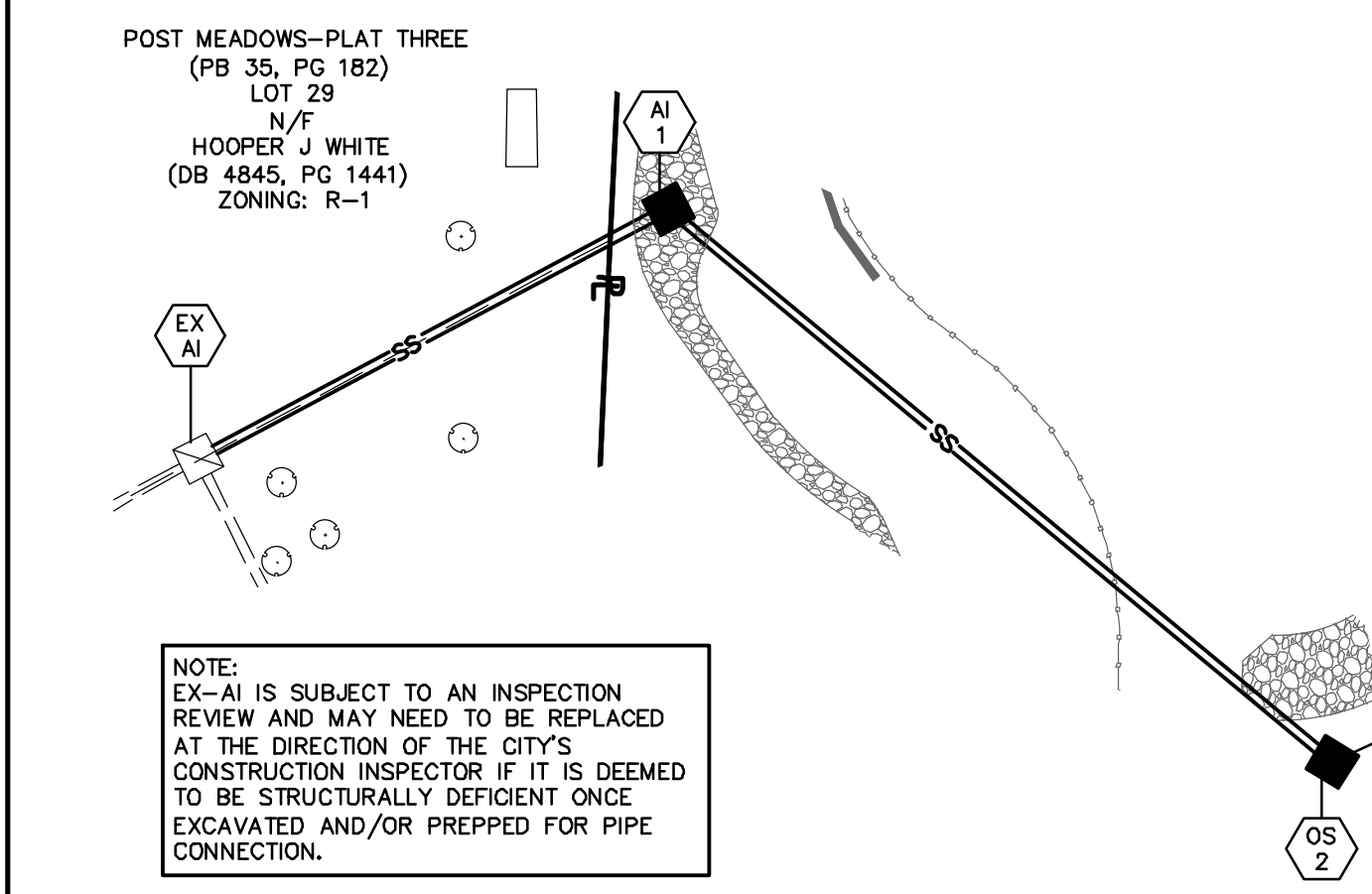
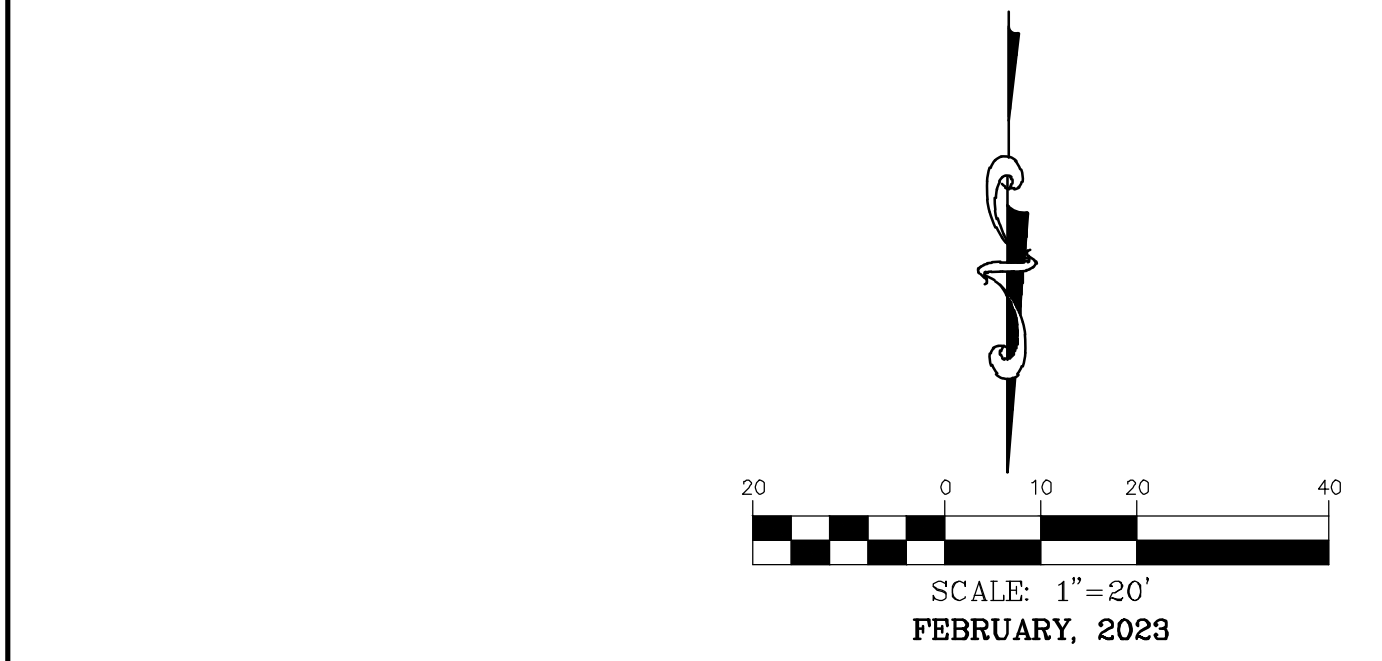

PROFILE VIEW

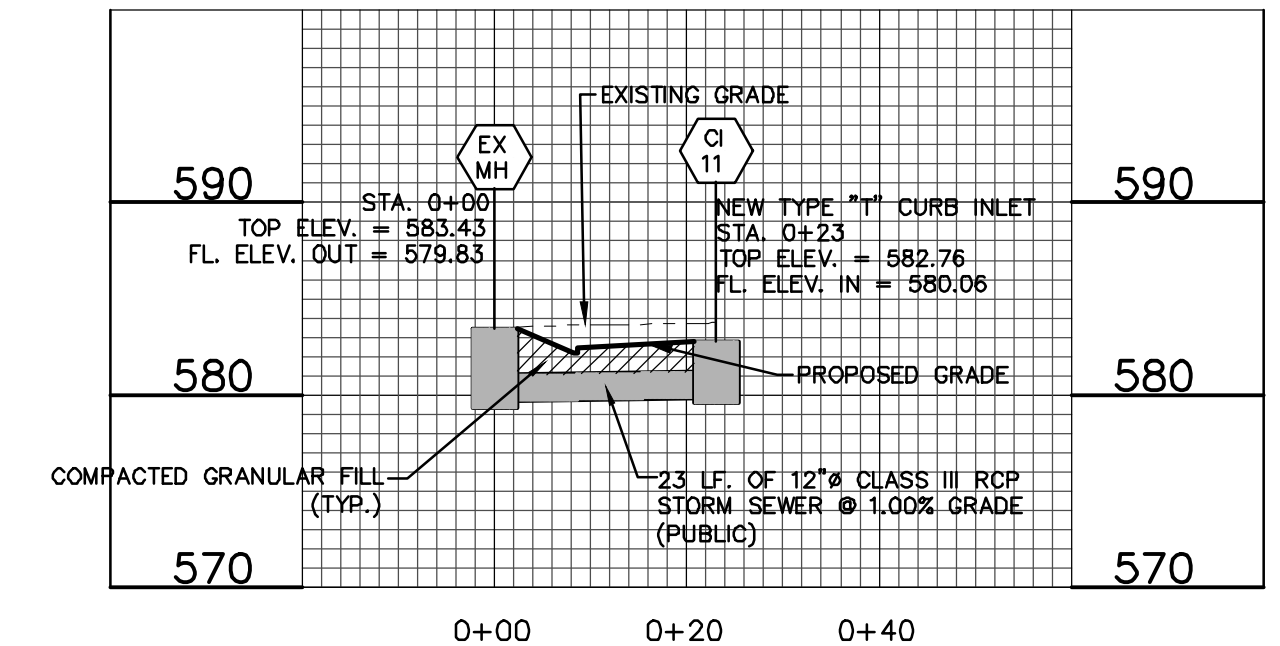
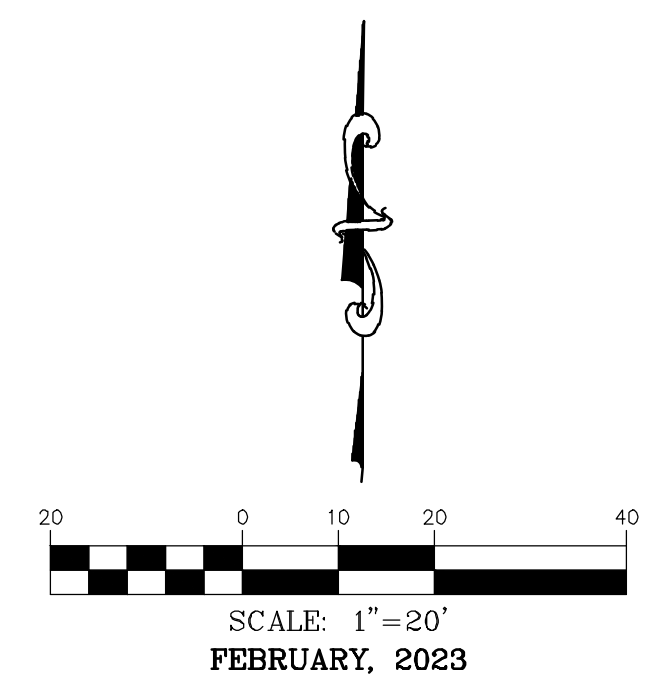
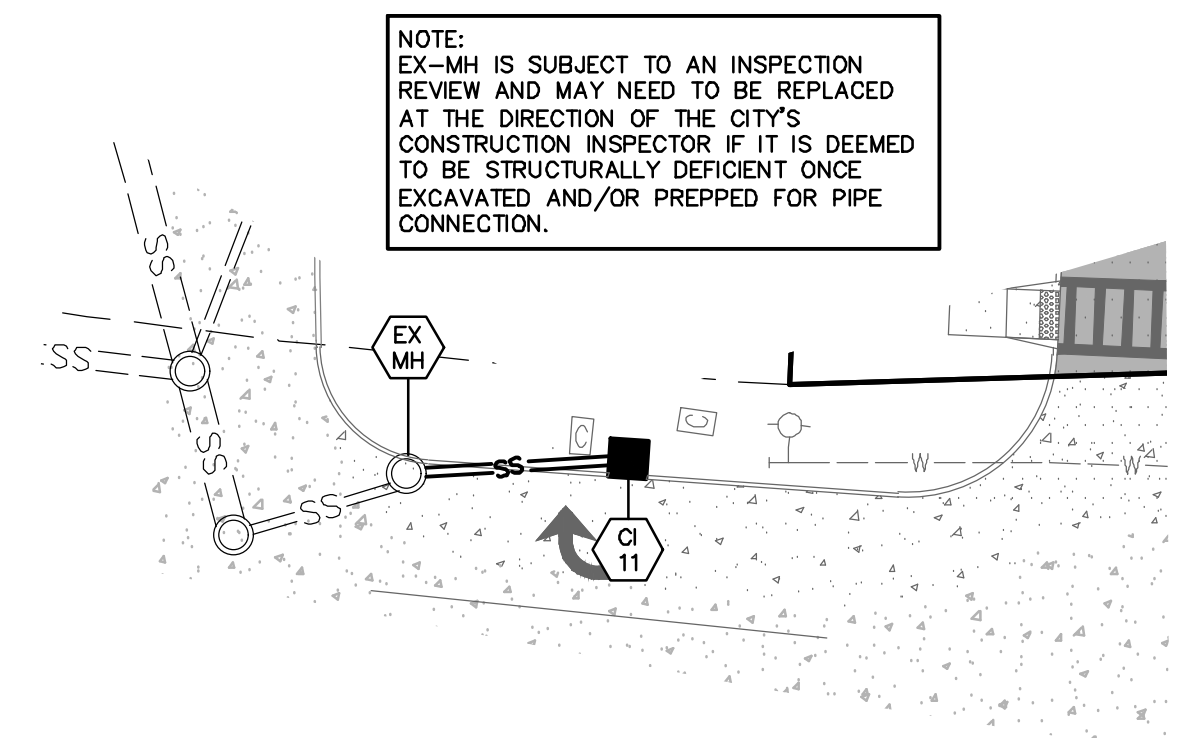

PROFILE VIEW

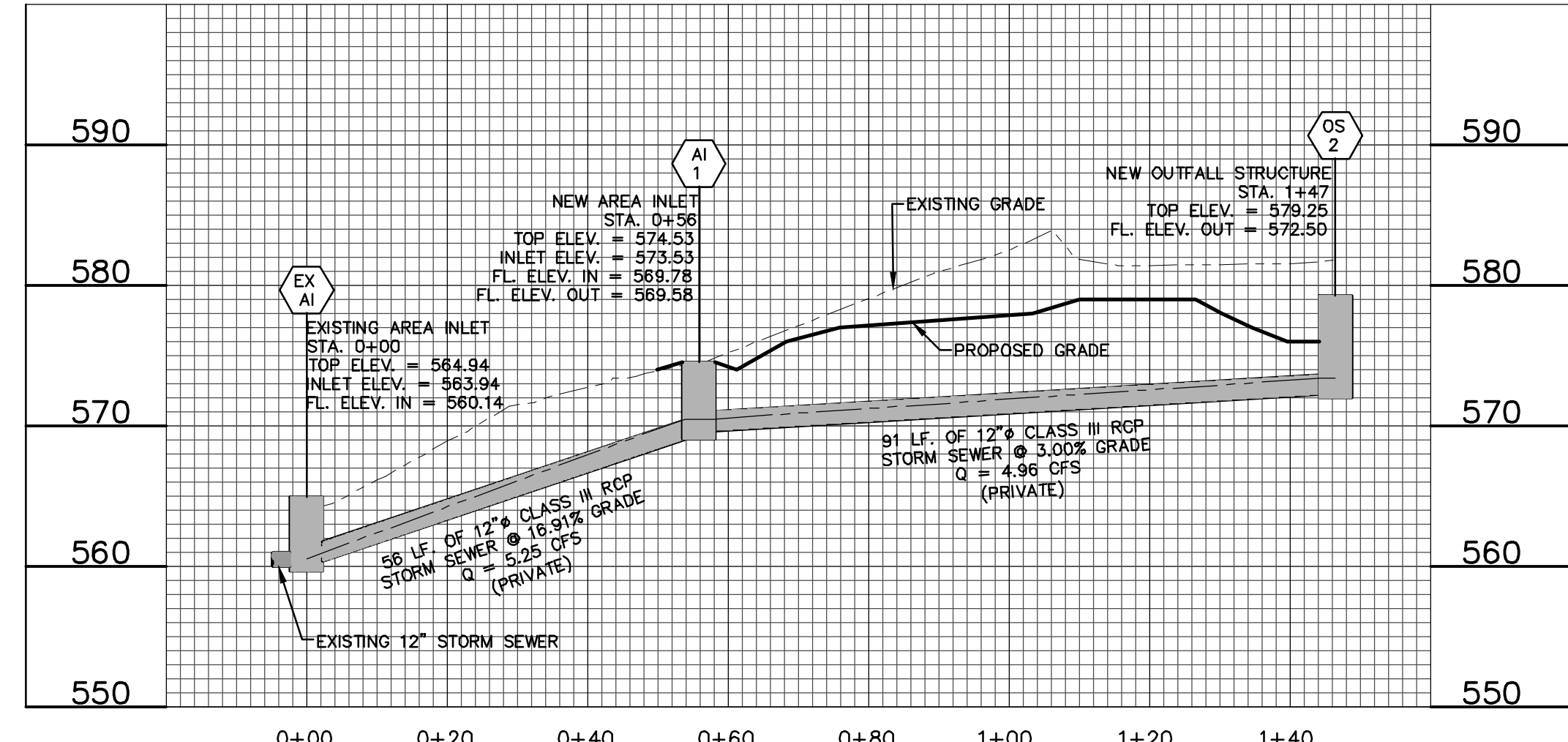

PROFILE VIEW

OWNER/DEVELOPER:
HV PROPERTY MANAGEMENT, LLC
14010 MANCHESTER RD.
MANCHESTER, MO 63011

SOLACE HOSPICE CARE

636-332-4574 (tel.)
636-327-0760 (fax)
www.solacehospice.com

COCHRAN

North Office
8 East Main Street
Wentzville, Missouri 63395

- Civil Engineering
- Land Surveying
- Architecture
- Site Development
- General Consulting
- Master Planning

Missouri State Certificate of Authority Number: 2010000046
Cochran Project No. M22-8498

DATE
Eric S. Kirchner No. E-2001004618
Registered Professional Engineer
State of Missouri
for Cochran Engineering & Surveying

Developer Information
HV PROPERTY MANAGEMENT, LLC
14010 MANCHESTER RD, MANCHESTER, MO 63011

Owner Information
HV PROPERTY MANAGEMENT, LLC
14010 MANCHESTER RD, MANCHESTER, MO 63011

STORM SEWER PLAN AND PROFILE

P+Z No. 22-008964
Approval Date: NOV. 3, 2022

Permit No.

Page No.

MISSOURI
ONECALLSYSTEMS
1-800-DIG-RITE OR 811
www.motcall.com

City of O'Fallon Standard Notes and Details - June 2010