

**SANITARY PROFILE: WET WELL - MH KK (FRONTIER MIDDLE SCHOOL)**

HORIZONTAL SCALE: 1" = 50'  
VERTICAL SCALE: 1" = 10'

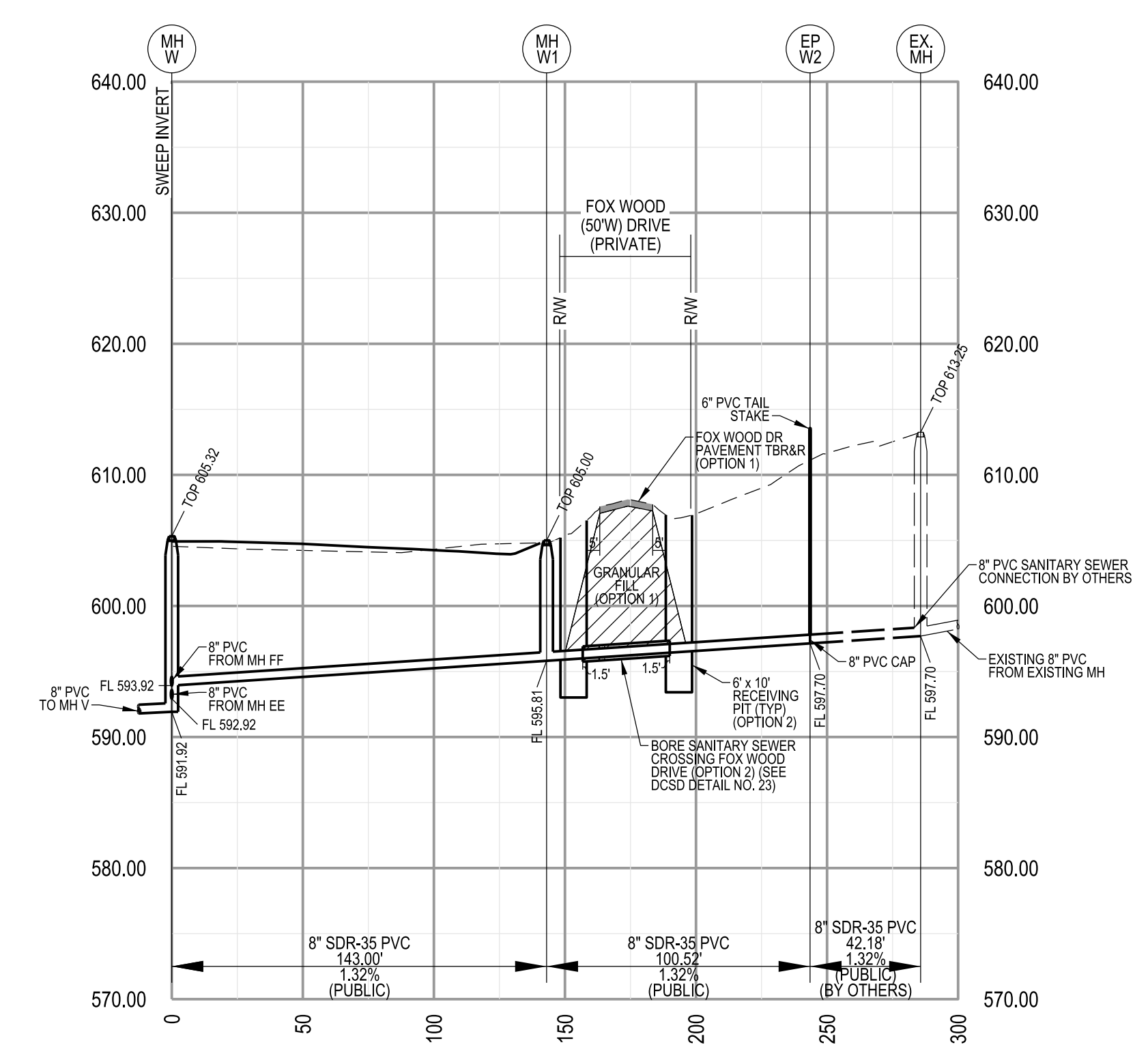

**SANITARY PROFILE: MH W - DISCOVERY  
RIDGE ELEMENTARY SCHOOL**

HORIZONTAL SCALE: 1" = 50'  
VERTICAL SCALE: 1" = 10'

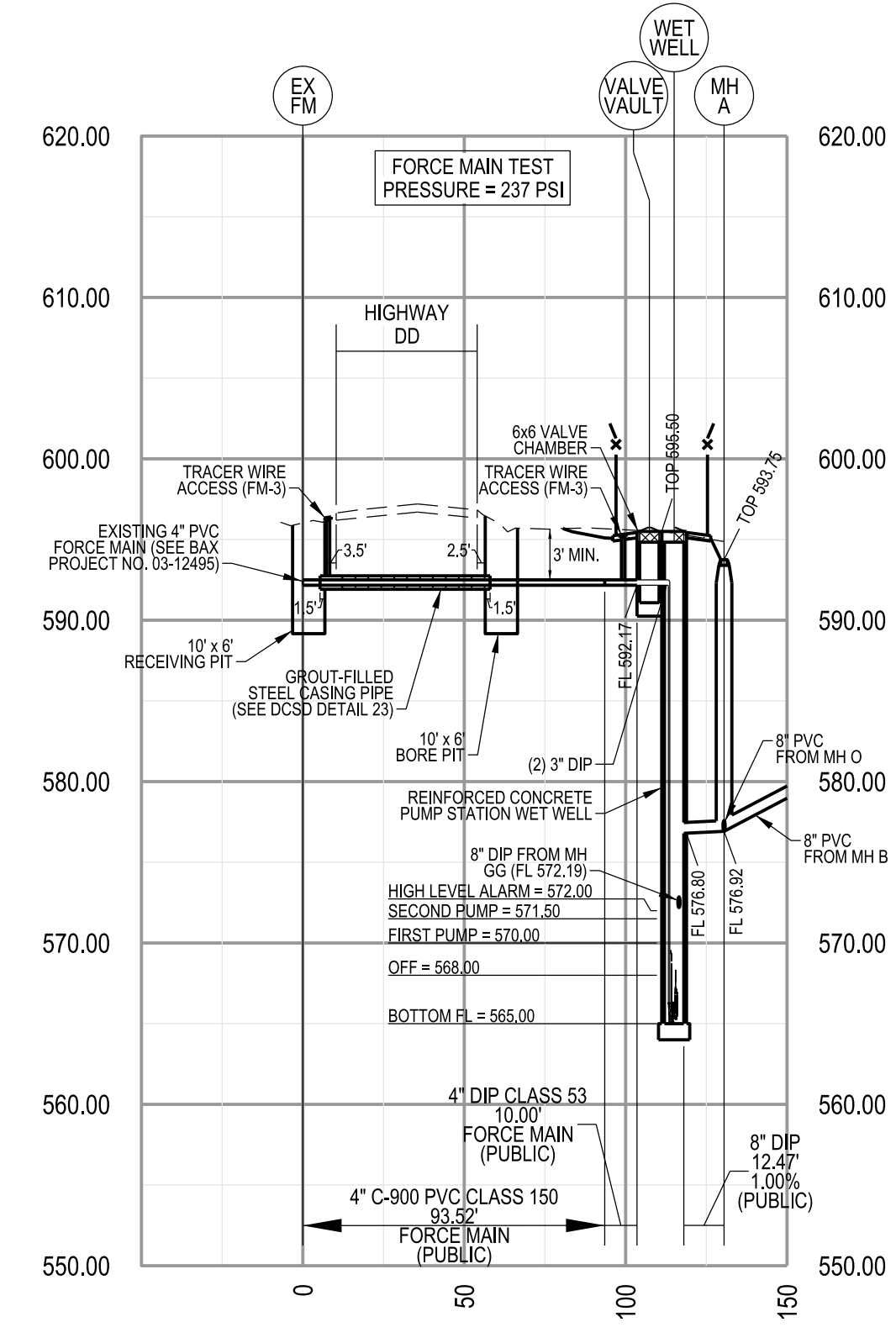

**SANITARY PROFILE: MH A - EX. FORCE  
MAIN (PROPOSED FORCE MAIN)**

HORIZONTAL SCALE: 1" = 50'  
VERTICAL SCALE: 1" = 10'

CALL MISSOURI ONE CALL SYSTEMS INC. TWO FULL WORKING DAYS IN ADVANCE OF STARTING

WORK MISSOURI ONE-CALL 1-800-344-7483

THE UNDERGROUND UTILITIES SHOWN HEREIN WERE PLOTTED FROM AVAILABLE INFORMATION AND DO NOT NECESSARILY REFLECT THE ACTUAL EXISTENCE, OR NON EXISTENCE, SIZE, TYPE, NUMBER, OR LOCATION OF THESE OR OTHER UTILITIES. THE GENERAL CONTRACTOR SHALL BE RESPONSIBLE FOR VERIFYING THE ACTUAL LOCATION OF ALL UNDERGROUND UTILITIES IN THE FIELD, SHOWN OR NOT SHOWN, PRIOR TO ANY GRADING, EXCAVATION, OR CONSTRUCTION OF IMPROVEMENTS. THESE PROVISIONS SHALL IN NO WAY ABSOLVE ANY PARTY FROM COMPLYING WITH THE UNDERGROUND FACILITY SAFETY AND DAMAGE PREVENTION ACT, CHAPTER 319, RSMO.

**GENERAL NOTES**

- PROVIDE GRANULAR BACKFILL TO ALL STORM SEWER, SANITARY SEWER, SANITARY LATERALS, WATER MAIN, AND/OR WATER SERVICE LINE TRENCHES THAT CROSS THE PAVEMENT, LIE WITHIN TEN (10) FEET OF THE EDGE OF PAVEMENT AND/OR THE 1:1 SHEAR PLANE OF THE ROAD.
- WHEN A STORM SEWER CROSSES ABOVE A SANITARY SEWER PIPE, THE UPPER RCP SHALL BE CONCRETE CRADLED ACROSS THE FULL WIDTH OF THE SANITARY SEWER TRENCH. GRANULAR FILL SHALL BE PLACED IN THE TRENCH BETWEEN THE LOWER SANITARY SEWER PIPE AND THE UPPER STORM SEWER PIPE.
- ALL SANITARY SEWER LATERALS SHALL BE CONSTRUCTED OF SCHEDULE 40 PVC WITH A MINIMUM SLOPE OF 2.0%.
- SANITARY SEWER CONNECTION CROSSING FOX WOOD DRIVE:  
OPTION 1: CONTRACTOR TO OPEN CUT FOX WOOD DRIVE TO COMPLETE SANITARY SEWER INSTALL  
OPTION 2: CONTRACTOR TO BORE UNDER FOX WOOD DRIVE PER DCSD SPECIFICATIONS TO COMPLETE INSTALL

**DUCKETT CREEK SANITARY DISTRICT (DCSD) NOTES**

- DUCKETT CREEK SANITARY DISTRICT (DCSD) INSPECTION, COORDINATION AND APPROVAL IS REQUIRED FOR REPLACEMENT AND ABANDONMENT OF EXISTING SANITARY SEWER MAIN.
- EXISTING SANITARY SEWER SERVICE SHALL NOT BE INTERRUPTED.
- EXISTING SANITARY SEWER MAIN SHALL NOT BE ABANDONED UNTIL REPLACEMENT SANITARY SEWER MAIN IS INSTALLED, INSPECTED, TESTED AND APPROVED BY DCSD INSPECTOR.
- EXISTING SANITARY SEWER MAIN TO BE ABANDONED SHALL BE GROUT FILLED AND PLUGGED AT EACH TERMINUS OF ABANDONED PIPE.
- EXISTING SANITARY MANHOLES TO BE ABANDONED SHALL BE REMOVED.
- CONTACT DCSD INSPECTION DEPARTMENT AT 636-441-1244 TO SCHEDULE INSPECTION. 48 HOURS ADVANCED NOTICE IS REQUIRED.

H:\CAD\22000-22999\22074\MapPlans\22074 - C21 Sanitary Sewer Profiles\_Sheet\_3.dgn Default 6/20/2021 10:05:07 AM Plotted by: rholmes Plot Scale: 50.0000 / in. Plot Driver: volz15.pdf.plt.ctb Pen Table: volz15.PDF.tbl