

EA:\DWG\12000PLUS\12495A WENTZVILLE SCHOOL-ELEMENTARY SOMMERS ROAD\CONSTRUCTION\12495A\CON.DWG, SITE-CD-2, 1/2/2009 4:39:39 PM, 11, 314, 316, SWK

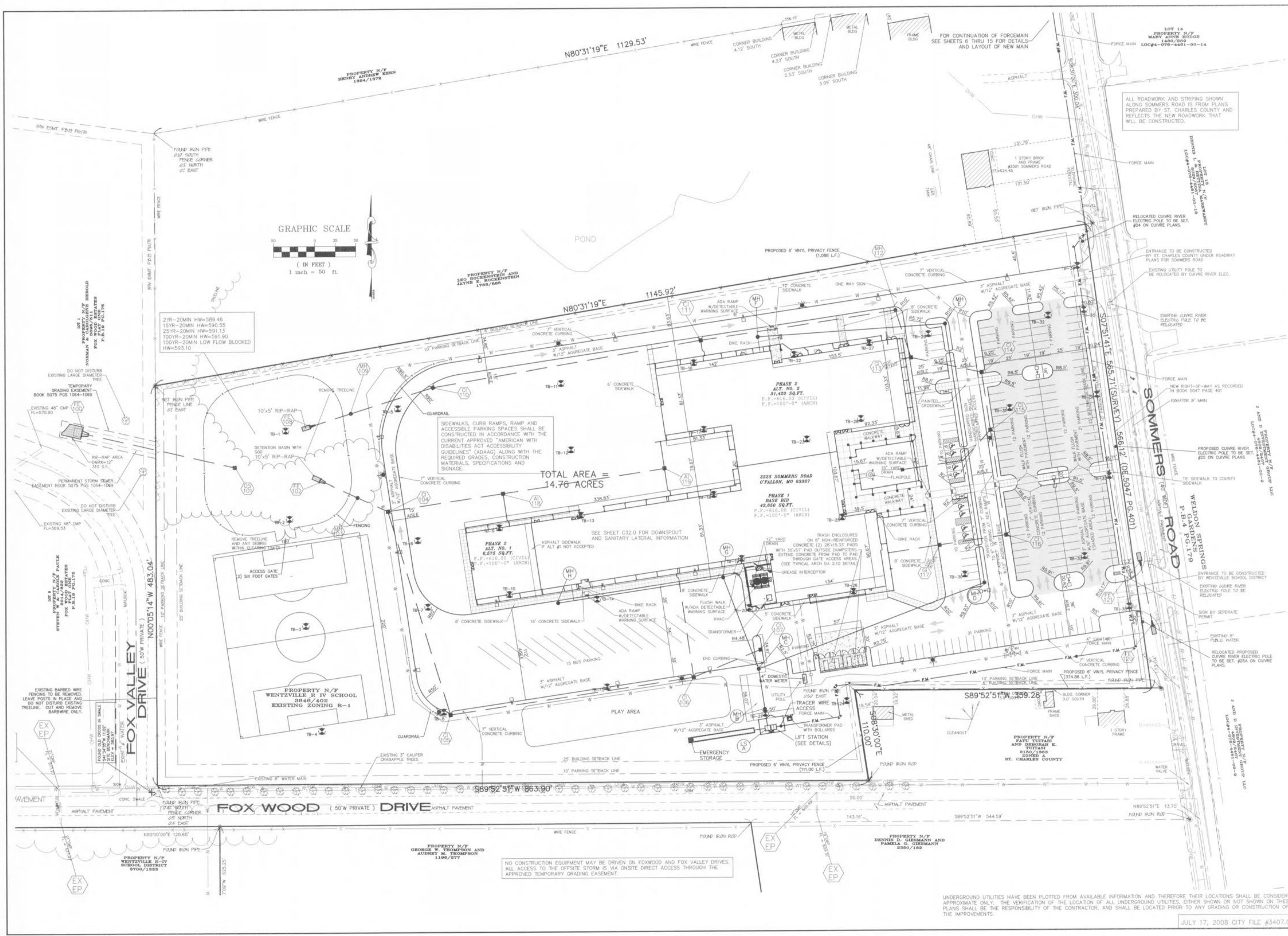

SOMMERS ROAD ELEMENTARY SCHOOL - PHASE 1, 1.5 AND 2
 2523 SOMMERS ROAD
 WENTZVILLE R-IV SCHOOL DISTRICT
 O'FALLON, MISSOURI

CONSULTING ENGINEERS:
HOENER ASSOCIATES, INC.
 ARCHITECTS
 ST. LOUIS, MISSOURI

ENGINEERING:
 PLANNING
 SURVEYING

STRUCTURAL
 MECH/ELEC/PLUMB
 CIVIL
 FOOD SERVICE

221 First Nat. Bldg.
 St. Charles, MO. 63301
 636-625-5050
 636-625-5052
 FAX 636-625-1718

ALL DIMENSIONS MUST BE VERIFIED AT BUILDING BEFORE WORK IS EXECUTED. THIS DRAWING IS THE PROPERTY OF THE ARCHITECTS AND SHALL NOT BE COPIED OR DUPLICATED WITHOUT THEIR CONSENT.

job no. 05-06B
 date issued
 AUG. 15, 2008
 date revised
 10-24-08 CITY COMMENTS
 12-4-08 CITY COMMENTS
 12-24-08 CITY COMMENTS

drawn by SWR
 checked by SWR
 sheet no.

C2.0

SITE-PLAN

NO CONSTRUCTION EQUIPMENT MAY BE DRIVEN ON FOXWOOD AND FOX VALLEY DRIVES. ALL ACCESS TO THE OFFSITE STORM IS VIA ONSITE DIRECT ACCESS THROUGH THE APPROVED TEMPORARY GRADING EASEMENT.

UNDERGROUND UTILITIES HAVE BEEN PLOTTED FROM AVAILABLE INFORMATION AND THEREFORE THEIR LOCATIONS SHALL BE CONSIDERED APPROXIMATE ONLY. THE VERIFICATION OF THE LOCATION OF ALL UNDERGROUND UTILITIES, EITHER SHOWN OR NOT SHOWN ON THESE PLANS SHALL BE THE RESPONSIBILITY OF THE CONTRACTOR, AND SHALL BE LOCATED PRIOR TO ANY GRADING OR CONSTRUCTION OF THE IMPROVEMENTS.

JULY 17, 2008 CITY FILE #3407.03