

- AREA TO BE SODDED
- AREA OF SWAMP PRAIRIE GRASS
- AREA OF MULCH
- AREA TO BE SEEDED
- SMALL DECIDUOUS OR ORNAMENTAL TREE 74 TOTAL
- EVERGREEN OR ORNAMENTAL SHRUB 49 TOTAL

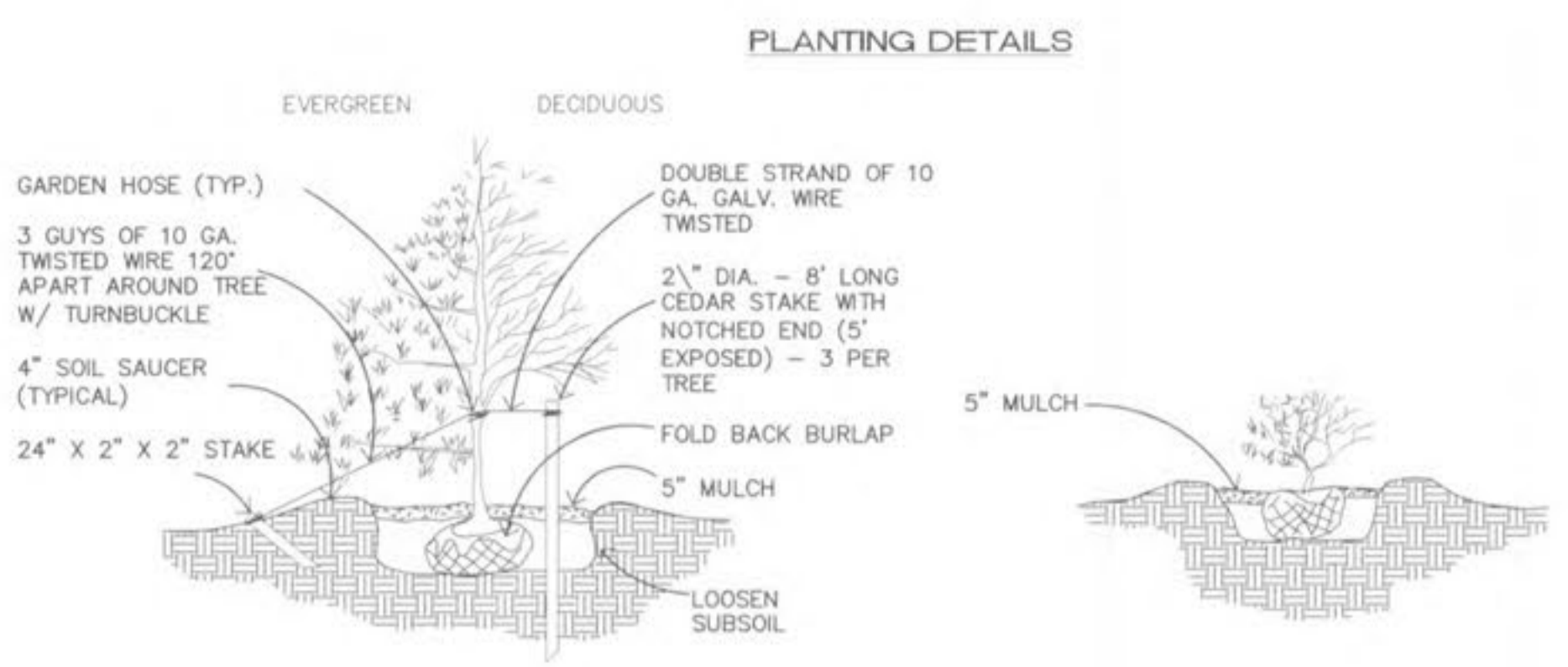

BACKFILL NOTE - ALL PLANTS: BACKFILL WITH THE SAME SOIL REMOVED FROM HOLE. WATER WHEN BACKFILLING. WATER AGAIN AFTER SEVERAL HOURS.

ALL LIGHT POLES ARE TO BE LOCATED WITHIN LANDSCAPED ISLANDS  
LANDSCAPING PLAN WAS PROVIDED BY HOENER ASSOCIATES, INC., ARCHITECTS

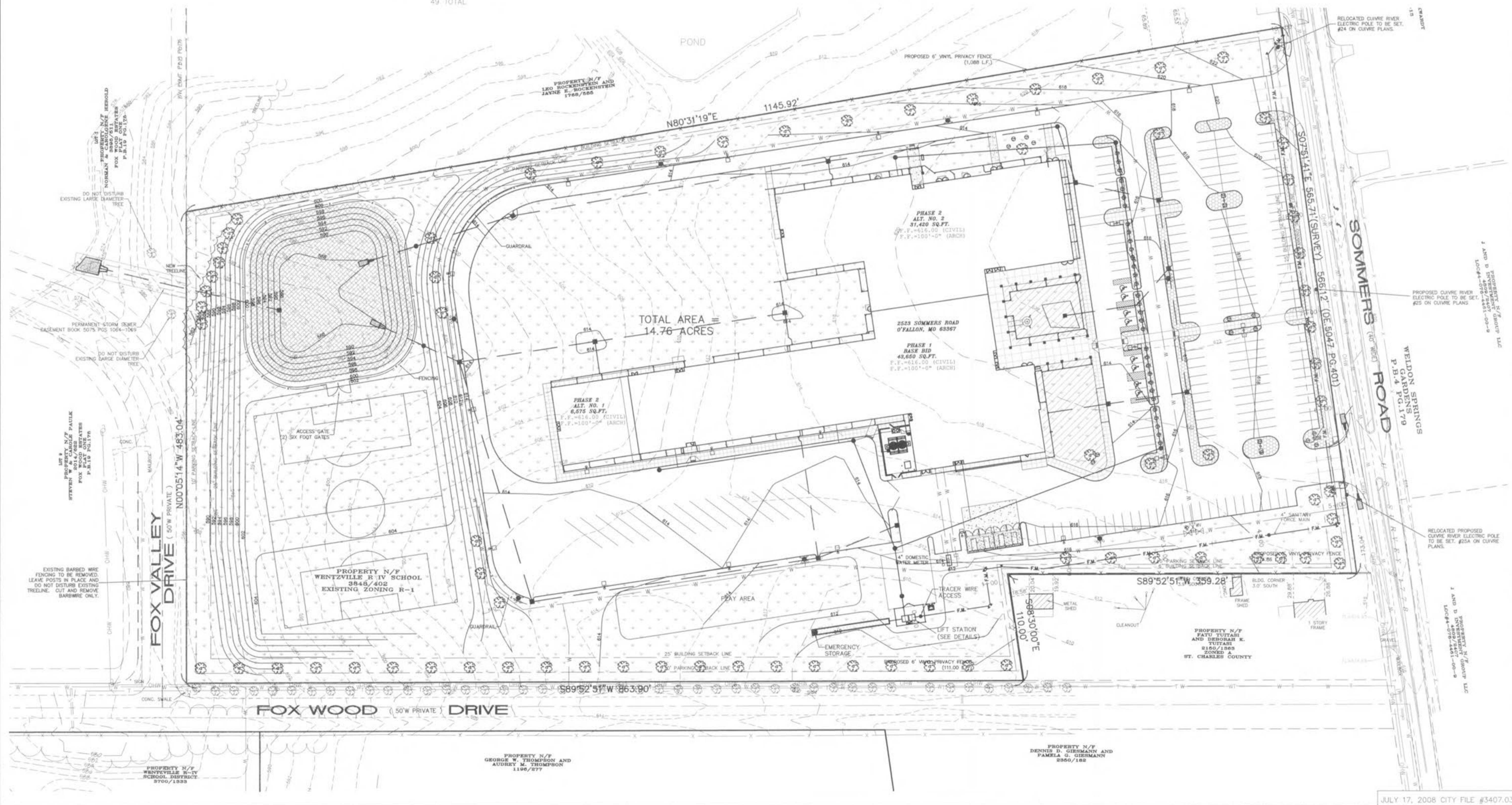

SOMMERS ROAD ELEMENTARY SCHOOL - PHASE 1, 1.5 AND 2  
2523 SOMMERS ROAD  
O'FALLON, MISSOURI



CONSULTING ENGINEERS:  
ABS CONSULTING, INC.  
MCCLEURE ENGINEERING ASSOC.  
BAK ENGINEERING  
DENNIS G. GLORE, INC.

STRUCTURAL  
MECH/ELEC/PLUMB  
CIVIL  
FOOD SERVICE

HOENER ASSOCIATES, INC.  
ARCHITECTS  
ST. LOUIS, MISSOURI

ALL DIMENSIONS MUST BE VERIFIED AT BUILDING BEFORE WORK IS EXECUTED. THIS DRAWING IS THE PROPERTY OF THE ARCHITECTS AND SHALL NOT BE COPIED OR DUPLICATED WITHOUT THEIR CONSENT.

job no. 05-06B  
date issued  
AUG 15, 2008  
date revised  
10-24-08 CITY COMMENTS  
12-4-08 CITY COMMENTS  
12-24-08 CITY COMMENTS

drawn by SWR  
checked by SWR  
sheet no.

C34.0