

**SANITARY SEWER PROFILE**

SCALES:  
HORIZ. 1"=50'  
VERT. 1"=10'

- NOTES:
1. ALL SANITARY LATERALS SHALL BE CONSTRUCTED OF SCHEDULE 40 PVC.
  2. ALL SANITARY LATERALS AND SANITARY MAINS THAT CROSS UNDER THE PAVEMENT MUST HAVE PROPER GRANULAR BACKFILL AND REQUIRED COMPACTION.
  3. SANITARY LATERALS SHALL BE A MINIMUM OF 4" WITH 2% SLOPES.

**DUCKETT CREEK SANITARY DISTRICT NOTES:**

1. EXISTING SANITARY SEWER SERVICE SHALL NOT BE INTERRUPTED.
2. CONSTRUCTION OF SANITARY SEWERS REQUIRES DCSO INSPECTION. CONTACT DCSO INSPECTION DEPARTMENT AT 636-441-1244 TO SCHEDULE INSPECTION. 48 HOUR ADVANCE NOTICE IS REQUIRED.

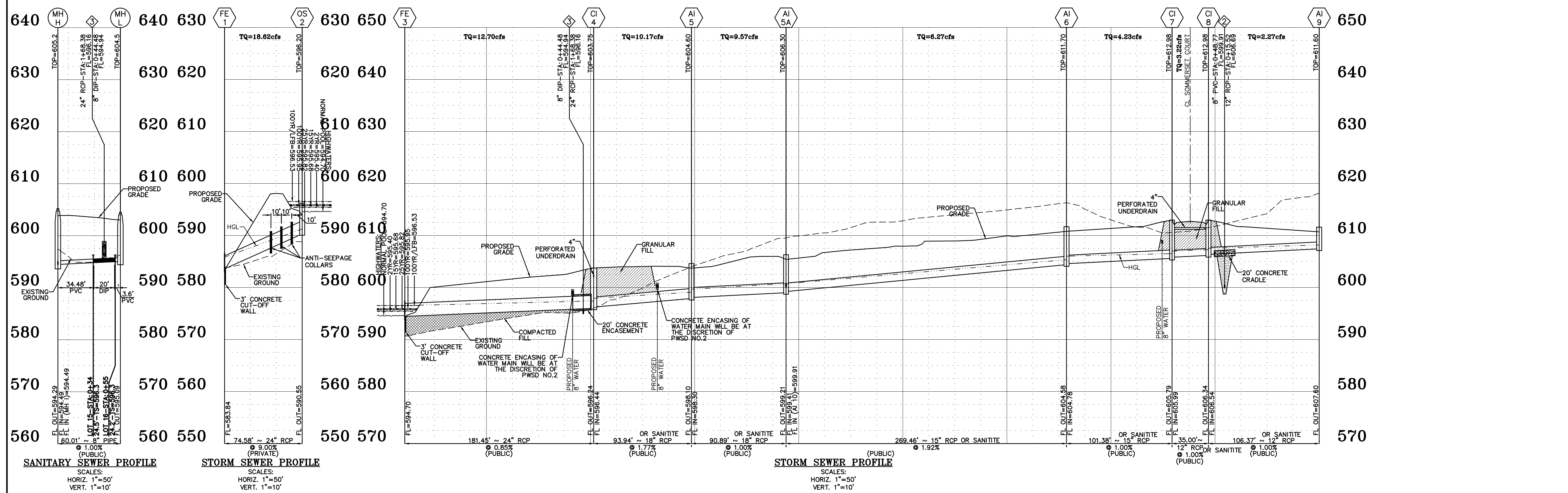

**SANITARY SEWER PROFILE**

SCALES:  
HORIZ. 1"=50'  
VERT. 1"=10'

**STORM SEWER PROFILE**

SCALES:  
HORIZ. 1"=50'  
VERT. 1"=10'

**STORM SEWER PROFILE**

SCALES:  
HORIZ. 1"=50'  
VERT. 1"=10'

**PROJECT TITLE:**  
**SOMMERSET ESTATES**

**ENGINEERING PLANNING SURVEYING**  
221 Point West Blvd.  
St. Charles, MO 63301  
636-928-5552  
FAX 636-928-1718

**DISCLAIMER OF RESPONSIBILITY**  
I hereby specify that the documents intended to be authorized by my seal are limited to this sheet, and I hereby disclaim any responsibility for all other drawings, specifications, estimates, reports or other documents or instruments relating to or intended to be used for any part or parts of the architectural or engineering project or survey.

JEFFREY B. SIMMONS  
CIVIL ENGINEER  
2007030831

REVISIONS	
09/02/21	PWS#2 & DUCKETT COMMENTS
09/10/21	PWS#2 COMMENTS
09/27/21	CITY COMMENTS
10/11/21	CITY COMMENTS

**Developer / Owner:**  
KAPB, L.L.C.  
410 Crestview Drive  
O'Fallon, MO 63366  
636-272-4200

**SEWER PROFILES**

**P+Z No.** #21-003778  
**Approval Date:** 09/23/2021  
**City No.** RSP21-000005  
**Page No.** 11 of 23