SOMMERS ROAD

Number	Radius	Length	Line/Chord	Length	Delta	PI STA.	Northing	Easting	PT STA.	Northing	Easting
L16		17.18'	S8° 25' 54.06"E			3+62.22	1066556.05	738893.72	3+79.41	1066539.06	738896.24
L17		36.35'	S7° 24' 53.13"E			3+79.41	1066539.06	738896.24	4+15.76	1066503.01	738900.93
L18		30.68'	S7° 10' 08.49"E			4+15.76	1066503.01	738900.93	4+46.44	1066472.57	738904.76
L19		43.08'	S7° 45' 29.62"E			4+46.44	1066472.57	738904.76	4+89.52	1066429.88	738910.57
L20		18.17'	S6° 09' 20.17"E			4+89.52	1066429.88	738910.57	5+07.69	1066411.82	738912.52
L21		44.91'	S7° 39' 00.44"E			5+07.69	1066411.82	738912.52	5+52.59	1066367.31	738918.50
L22		25.70'	S7° 26' 30.10"E			5+52.59	1066367.31	738918.50	5+78.29	1066341.83	738921.83
L23		17.07'	S6° 24' 47.52"E			5+78.29	1066341.83	738921.83	5+95.36	1066324.87	738923.73

CENTERLINE PROPOSED OLD HWY N

Number	Radius	Length	Line/Chord	Length	Delta	PI STA.	Northing	Easting	PT STA.	Northing	Easting
L1		84.41'	S86° 53' 41.64"E			0+00.00	1066429.88	738910.57	0+84.41	1066425.31	738994.86
C1	275.00'	446.32'	N46° 36' 34.51"E	398.93'	92° 59' 27.7"	0+84.41	1066425.31	738994.86	5+30.74	1066699.35	739284.76

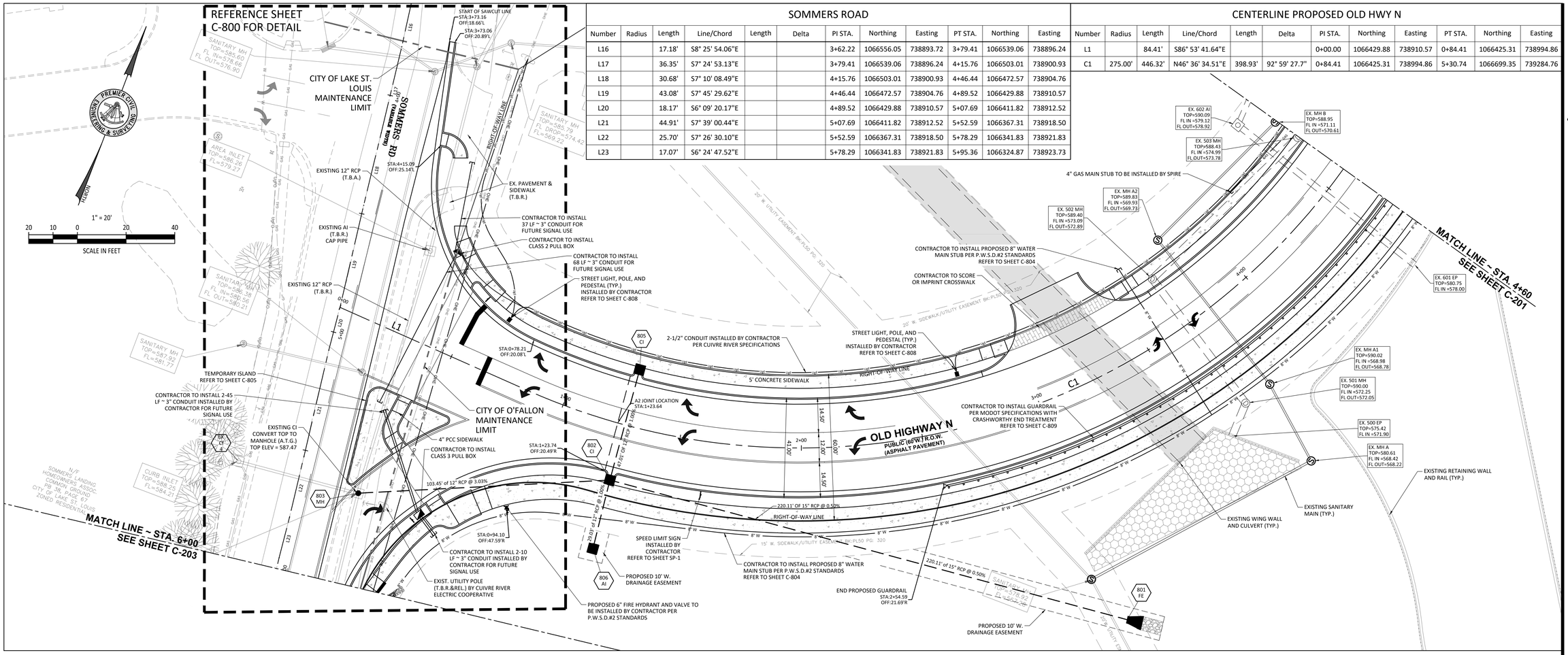

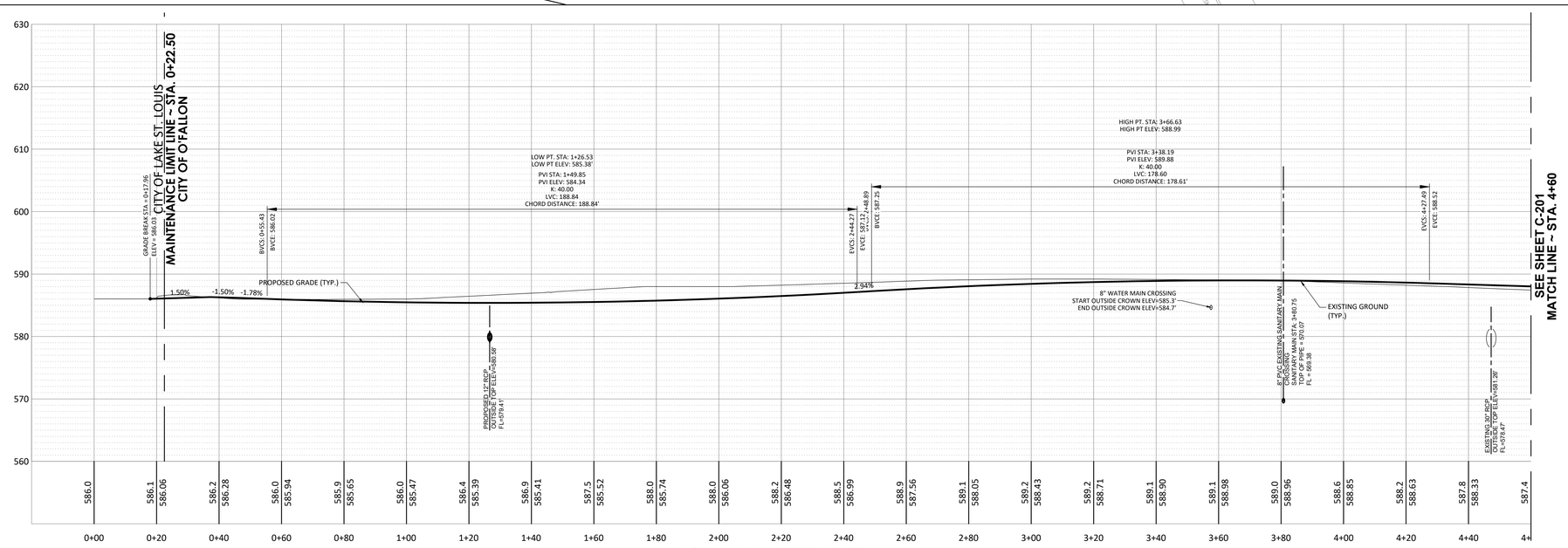

OLD HIGHWAY N CENTERLINE PROFILE
STA. 0+00 TO 4+60
HORIZONTAL SCALE: 1" = 20'
VERTICAL SCALE: 1" = 10'

PREMIER DESIGN GROUP
100 MIDLAND PARK DRIVE
WENTZVILLE, MO 63385
MISSOURI CERTIFICATE OF AUTHORITY #LC-2006000031
MISSOURI CERTIFICATE OF AUTHORITY #LS-2002007849
MISSOURI CERTIFICATE OF AUTHORITY #LA-2006007938

ENGINEERS AUTHENTICATION

The responsibility for professional engineering liability on this project is hereby limited to the seal, sign, date authenticated by the seal, signature, and date hereunder attached. Responsibility is disclaimed for all other engineering plans, reports, or documents not specifically excludes revisions after this date unless resealed/recertificated.

STEVEN D. MARION P.E.
PROFESSIONAL ENGINEER
PE 2006007195

Project
SOUTH RIDGE SHOPPES, L.L.C.
OLD HIGHWAY N ROAD IMPROVEMENTS
8298 HWY N
O'FALLON, MO
WEIL KERSTEN
16761 CONCORD HILL
MARTHASVILLE, MO 63357

Date 2-08-2020

#	Revision Date	Description of Changes
1.	03-20-20	REVISIONS PER CITY'S COMMENTS
2.	04-08-20	REVISIONS PER CITY'S COMMENTS
3.	04-24-20	REVISIONS PER CITY COMMENTS
4.	05-12-20	REVISIONS PER CITY COMMENTS

Sheet Title
CENTERLINE PLAN & PROFILE OLD HWY N

Sheet Number
C-200

Project No.	168305
Drawn By	A. JONES
Checked By	J.WINTERS

NOT RELEASED FOR CONSTRUCTION

"Little MO" says CALL BEFORE YOU DIG! 1-800-DIG-RITE

UNDERGROUND UTILITIES AND OSHA SAFETY NOTE:

Underground utilities and structures have been plotted from available information and therefore, their location must be considered approximate only. It is the responsibility of the individual contractors to notify the utility companies before actual construction. All O.S.H.A. rules and regulations established for the type of construction required by these plans shall be strictly followed (ie. trenching, blasting, etc.)

\\vault-pdx-vault\CIVIL 3D PROJECTS\2016\168305 SOUTH RIDGE SHOPPES-O'FALLON TRACT\COMMERCIAL\CONSTRUCTION DRAWINGS\SHEETS\PLAN PROFILE-ROAD.dwg